

485 PAPERMILL CIRCLE, KIMBERLY, WI, 54136-0000

https://www.adashunjones.com

485 PAPERMILL
Circle, Kimberly,
WI, 54136-0000

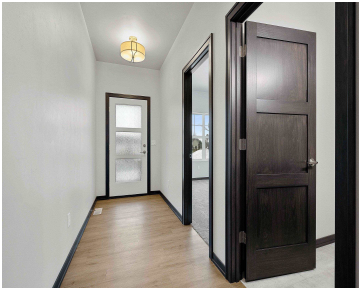

\$429,900

Enjoy carefree living in this beautiful no step entry, side by side condo. Open concept 1-story with spacious great room featuring tray ceiling, large daylight windows, gas FP & door to maintenance free deck. Kitchen offers abundant custom cabinets, quartz countertops, tile backsplash & center island. Enjoy the large master suite with tray ceiling, walk-in...

- 3 beds
- 3 baths
- Residential
- Condo,Condominium
- Active
- 2499 sq ft



Lisa
Resource One Realty, LLC

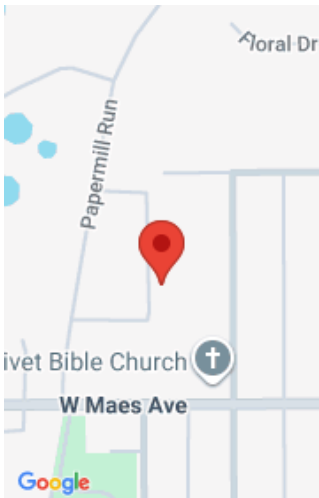

Features

GarageYN: No

FireplaceYN: No

Features: Gas,Kitchen Island,One,Pantry

Below Grade Finished Area, sq ft: 938

Inclusions: Dishwasher, Microwave, 1 Year Builder Warranty from Date of Closing

AttachedGarageYN: No

PoolPrivateYN: No

Above Grade Finished Area, sq ft: 1561

Tax Amount: 5343.88

Amenities

Waterfront available: No

Amenities: Dishwasher,Microwave

Sewer: Public Sewer

Cooling: Central Air

Water Source: Public

Room Sizes

Room type	Dimensions	Level
Bedroom 1	17x15	Main
Bedroom 2	14x11	Main
Bedroom 3	15x15	Lower
Kitchen	16x13	Main
Living Or Great Room	20x16	Main
Dining Room	16x20	Main
Other Room	07x06	Main
Other Room 2	20x20	Lower

Building Details

NewConstructionYN: Yes

Exterior material: Stone,Vinyl,Vinyl Siding

Heating: Forced Air

Parking: Attached,Garage,Garage - 2 Car

Agent Details

Agent Full Name: Lisa R Parkos-Verhagen

Agent Email: lparkos@resource1gb.com