

485 MAONA AVENUE, FOND DU LAC, WI, 54935

https://www.adashunjones.com

485 MAONA
Avenue, FOND DU
LAC, WI, 54935



\$235,500



Beautifully maintained one owner home with 5 bed/2.5 baths close to schools and 151 bypass. Main floor living room, family room w/built in bookshelves, updated kitchen, dining room, laundry room and a half bath. Newer large master suite addition on main level with a full bath and tiled walk in shower. 4 bed upstairs with...

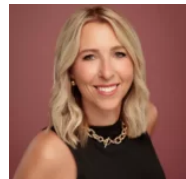

Christine
Adashun Jones, Inc.

- 5 beds
- 2 baths
- Residential
- Residential,Single Family Residence
- Closed
- 2203 sq ft



Features

| | |
|---|---|
| GarageYN: No | AttachedGarageYN: No |
| FireplaceYN: No | PoolPrivateYN: No |
| Features: At Least 1 Bathtub,Breakfast Bar,Formal Dining,None,Walk-in Shower | Above Grade Finished Area, sq ft: 2203 |
| Tax Amount: 3942 | |

Amenities

| | |
|--|-----------------------------|
| Waterfront available: No | Cooling: Central Air |
| Amenities: Dishwasher,Dryer,Microwave,Range,Refrigerator,Washer | Water Source: Public |
| Sewer: Public Sewer | |

Room Sizes

| Room type | Dimensions | Level |
|-------------|------------|-------|
| Bedroom 1 | 14x22 | Main |
| Bedroom 2 | 10x10 | Upper |
| Bedroom 3 | 13x10 | Upper |
| Bedroom 4 | 12x13 | Upper |
| Bedroom 5 | 17x13 | Upper |
| Family Room | 12x17 | Main |
| | 9x11 | Main |
| Kitchen | 10x12 | Main |
| Living Room | 17x12 | Main |

Building Details

NewConstructionYN: No

Heating: Forced Air

Exterior material: Aluminum Siding,Brick

ArchitecturalStyle: Colonial

Basement: Full

Parking: Attached

Agent Details

Agent Full Name: Christine Whealon

Agent Email: christinewhealon@adashunjones.com