

485 DAHL DRIVE, DEFOREST, WI, 53532

https://www.adashunjones.com

485 Dahl Drive,
DeForest, WI,
53532

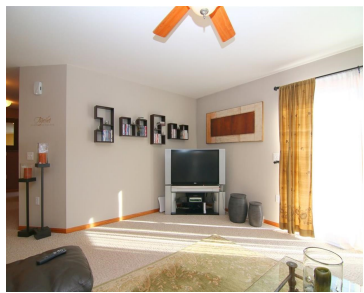

I'm a young (MOVE-IN READY) SIZABLE tri-level home. My owners & their friends always loved takin' it easy in my SPACIOUS LVG RM overlooking my LG KITCHEN/DINING RM w/VAULTED CEILINGS, complete w/a welcoming BREAKFAST BAR! I'll provide you with HUGE SPACE for your vehicles & belongings in my 3 CAR GARAGE. Plus, I've got even...

- 3 beds
- 2 baths
- Res
- Sold
- 1463 sq ft



Neil Mathweg
Century 21 Affiliated

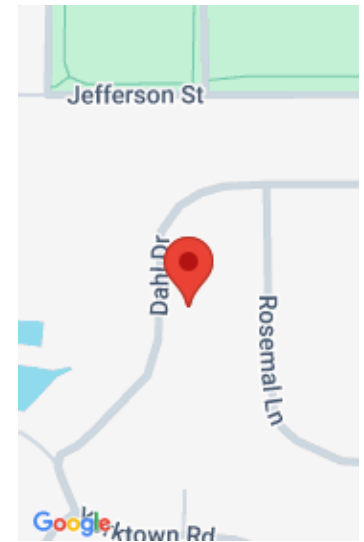

Features

GarageYN: Yes

AttachedGarageYN: Yes

FireplaceYN: No

PoolPrivateYN: No

Utilities: Cable Available

Features: Breakfast Bar,Cable Available,Lower Level,Vaulted Ceiling(s),Walk-in Closet(s)

Above Grade Finished Area, sq ft:
1463

Tax Year: 2013

Tax Amount: 4523

Amenities

Waterfront available: No

Cooling: Central Air

Amenities: Dishwasher,Disposal,Range,Refrigerator

Water Source: Public

Sewer: Public Sewer

Building Details

NewConstructionYN: No

Heating: Forced Air, Natural Gas

Basement: Full,Full Size Windows/Exposed,Sump Pump

Exterior material: Brick,Stone,Vinyl Siding

Parking: Attached,Garage Door Opener,Paved

Agent Details

Agent Full Name: Neil Mathweg

Agent Email: neil@neilmathweg.com