

4836 SUELO ROAD, FITCHBURG, WI, 53711

<https://www.adashunjones.com>

4836 Suelo Road,
Fitchburg, WI,
53711

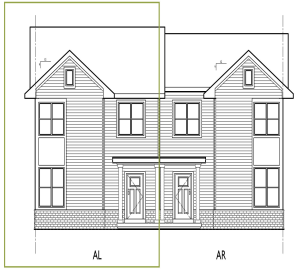

\$408,900

Under construction; estimated completion 10/1/26. Welcome to Terravessa! New duplex townhomes featuring all the comforts of home! Main level open concept living includes great room with gas fireplace & walkout to deck. Kitchen features granite countertops, stainless steel appliances, and pantry. Main floor powder room and rear foyer includes large walk-in storage closet and bonus...

• 1435 sq ft



Cari Wuebben
Encore Real Estate Services, I

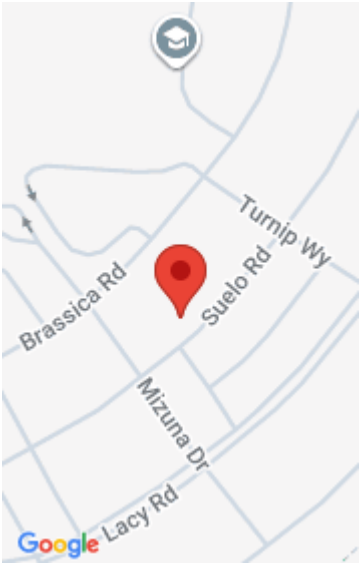

Features

Days on Market: 44

Lot Size, acres: 0.12

Subdivision Name: Terravessa

Association Fee: 200

GarageYN: Yes

Heating: Forced Air, Natural Gas

FireplaceYN: Yes

Community Features: Sidewalks

Features: Accessible Doors, Accessible Hallway(s), Gas, Kitchen Island, Pantry, Upper Level

Above Grade Finished Area, sq ft: 1435

Tax Year: 2025

Area, sq ft: 1,435 sq ft

Year built: 2026

Garage Spaces: 2

Parcel Number: 0609-121-1214-2

AttachedGarageYN: Yes

Cooling: Central Air

PoolPrivateYN: No

Lot Features: Zero Lot Line

Amenities: Dishwasher, Disposal, Microwave, Range, Refrigerator

Water Source: Public

Sewer: Public Sewer

Building Details

NewConstructionYN: No

Exterior Material: Brick, Pressed board, Vinyl Siding

Basement: Bath/Stubbed, Concrete, Full, Sump Pump

Parking: Alley Access, Attached, Garage Door Opener, Paved

Agent Details

Agent Full Name: Cari Wuebben

Agent Email: cari.wuebben@encorehomesinc.com