

4832 SUELO ROAD, FITCHBURG, WI, 53711

<https://www.adashunjones.com>

4832 Suelo Road,
Fitchburg, WI,
53711

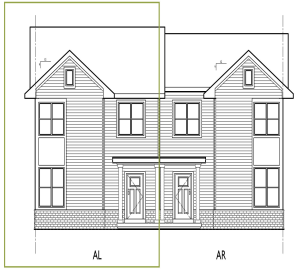

\$405,900

Under construction; estimated completion 9/15/26. Welcome to Terravessa! New duplex townhomes featuring all the comforts of home! Main level open concept living includes great room with gas fireplace. Kitchen features granite countertops, stainless steel appliances, and pantry. Main floor powder room and rear foyer includes large walk-in storage closet and bonus bench & coat rail...

• 1435 sq ft



Cari Wuebben
Encore Real Estate Services, I

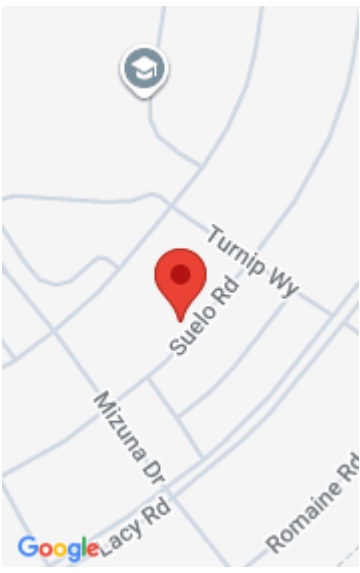

Features

Days on Market: 51

Lot Size, acres: 0.7

Subdivision Name: Terravessa

Association Fee: 200

GarageYN: Yes

Heating: Forced Air, Natural Gas

FireplaceYN: Yes

Community Features: Sidewalks

Features: Accessible Doors, Accessible Hallway(s), Gas, Kitchen Island, Pantry, Upper Level

Above Grade Finished Area, sq ft: 1435

Tax Year: 2025

Area, sq ft: 1,435 sq ft

Year built: 2026

Garage Spaces: 2

Parcel Number: 0609-121-1236-2

AttachedGarageYN: Yes

Cooling: Central Air

PoolPrivateYN: No

Lot Features: Zero Lot Line

Amenities: Dishwasher, Disposal, Microwave, Range, Refrigerator

Water Source: Public

Sewer: Public Sewer

Building Details

NewConstructionYN: No

Exterior Material: Brick, Pressed board, Vinyl Siding

Basement: Bath/Stubbed, Concrete, Full, Sump Pump

Parking: Alley Access, Attached, Garage Door Opener, Paved

Agent Details

Agent Full Name: Cari Wuebben

Agent Email: cari.wuebben@encorehomesinc.com