

483 PAPERMILL CIRCLE, KIMBERLY, WI, 54136-0000

https://www.adashunjones.com

483 PAPERMILL  
Circle, Kimberly,  
WI, 54136-0000

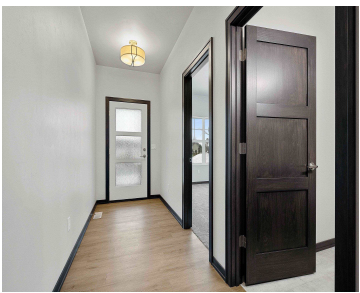

\$379,900

Enjoy carefree living in this beautiful no step entry, side by side condo. Open concept 1-story with spacious great room featuring tray ceiling, large daylight windows, gas FP & door to maintenance free deck. Kitchen offers abundant custom cabinets, quartz countertops, tile backsplash & center island. Enjoy the large master suite with tray ceiling, walk-in...

- 2 beds
- 2 baths
- Residential
- Condo,Condominium
- Active
- 1561 sq ft



**Lisa**  
Resource One Realty, LLC

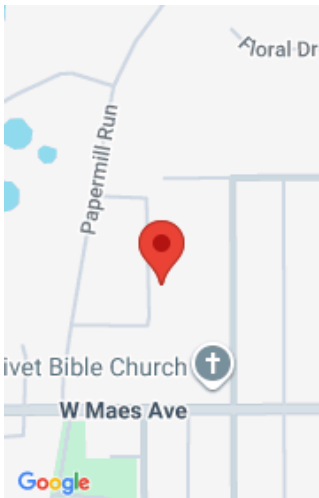

---

## Features

|  |  |
|--|--|
| <b>GarageYN:</b> No                            | <b>AttachedGarageYN:</b> No  |
| <b>FireplaceYN:</b> No                         | <b>PoolPrivateYN:</b> No   |
| <b>Features:</b> Gas,Kitchen Island,One,Pantry | <b>Above Grade Finished Area, sq ft:</b> 1561  |
| <b>Tax Amount:</b> 5327.2                      | <b>Inclusions:</b> Dishwasher, Microwave, 1 Year Builder Warranty from Date of Closing |

---

## Amenities

|  |                             |
|--|-----------------------------|
| <b>Waterfront available:</b> No        | <b>Cooling:</b> Central Air |
| <b>Amenities:</b> Dishwasher,Microwave | <b>Water Source:</b> Public |
| <b>Sewer:</b> Public Sewer             |                             |

---

## Room Sizes

| Room type            | Dimensions | Level |
|----------------------|------------|-------|
| Bedroom 1            | 17x15      | Main  |
| Bedroom 2            | 14x11      | Main  |
| Kitchen              | 16x13      | Main  |
| Living Or Great Room | 20x16      | Main  |
| Dining Room          | 16x10      | Main  |
| Other Room           | 7x6        | Main  |

## Building Details

**NewConstructionYN:** Yes

**Exterior material:** Stone,Vinyl,Vinyl Siding

**Heating:** Forced Air

**Parking:** Attached,Garage,Garage - 2 Car

## Agent Details

**Agent Full Name:** Lisa R Parkos-Verhagen

**Agent Email:** lparkos@resource1gb.com