

# 4824 LACY ROAD, FITCHBURG, WI, 53711

<https://www.adashunjones.com>

4824 Lacy Road,  
Fitchburg, WI,  
53711



**\$532,900**

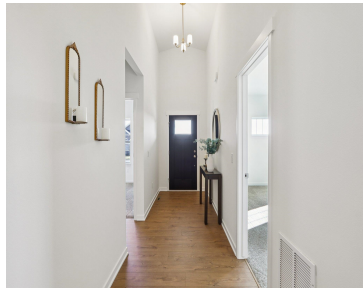

Healthy, Energy-Efficient, NEW Construction, Built for the way you live! The Rockwell ranch plan is nestled in a neighborhood close to parks, walking trails, shops and school. This charming home features an oversized front porch to enjoy your morning coffee. Inside, feel the height of the cathedral ceilings and open layout of the main living...

• 1491 sq ft



**Aeryn Barry**  
Tim O'Brien Homes LLC

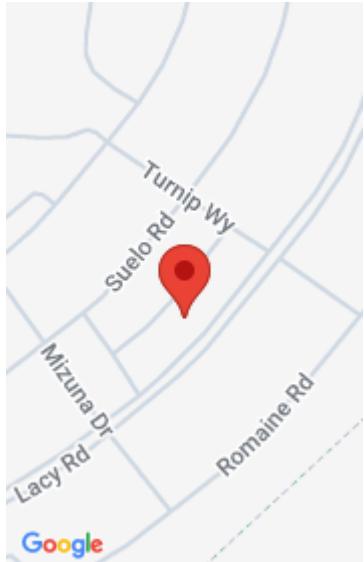

---

## Features

**Days on Market:** 240

**Lot Size, acres:** 0.11

**Subdivision Name:** Terravessa

**Association Fee:** 200

**GarageYN:** Yes

**Heating:** Forced Air, Natural Gas

**FireplaceYN:** Yes

**Community Features:** Sidewalks

**Utilities:** Cable Available

**Amenities:** Dishwasher, Disposal, ENERGY STAR Qualified Appliances, Microwave, Range, Refrigerator, Water Softener Owned

**Water Source:** Public

**Sewer:** Public Sewer

**Area, sq ft:** 1,491 sq ft

**Year built:** 2025

**Garage Spaces:** 2

**Parcel Number:** 0609-121-0682-2

**AttachedGarageYN:** Yes

**Cooling:** Central Air

**PoolPrivateYN:** No

**Lot Features:** Near Public Transit

**Features:** Accessible Bedroom, Accessible Doors, Accessible Full Bath, Accessible Hallway(s), Breakfast Bar, Cable Available, Electric, High Speed Internet, Kitchen Island, Main Level, Pantry, Vaulted Ceiling(s), Walk-in Closet(s), Water softener inc

**Above Grade Finished Area, sq ft:** 1491

**Tax Year:** 2024

**Tax Amount:** \$1,425

---

## Building Details

**NewConstructionYN:** Yes

**Exterior Material:** Stone, Vinyl Siding

**Basement:** Bath/Stubbed, Concrete, Full, Sump Pump

**Parking:** Attached, Garage Door Opener, Paved

---

## Agent Details

**Agent Full Name:** Aeryn Barry

**Agent Email:** abarry@tobhomes.com

---

## Open House

05/08/2612:00 to 16:00