

4814 ROMAINE ROAD, FITCHBURG, WI, 53711

<https://www.adashunjones.com>

4814 Romaine Road, Fitchburg, WI, 53711



\$541,900

MULBERRY COTTAGE

3 bedrooms | 2.5 bathrooms | From 1,695 square feet

1st Floor
849 SF

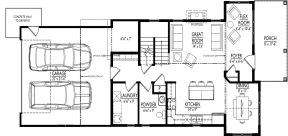

MULBERRY COTTAGE

3 bedrooms | 2.5 bathrooms | From 1,695 square feet

2nd Floor
846 SF

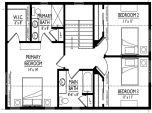

• 1695 sq ft

Under construction; estimated completion 6/11/26. Welcome to Terravessa! Open concept cottage home features great room with fireplace & additional flex area. Kitchen includes quartz countertops, granite sink, ceramic tile backsplash, stainless steel appliances, and pantry. Owner's suite features walk-in closet and private bath with tile shower & dual sinks. Main floor laundry and powder room....



Cari Wuebben
Encore Real Estate Services, I

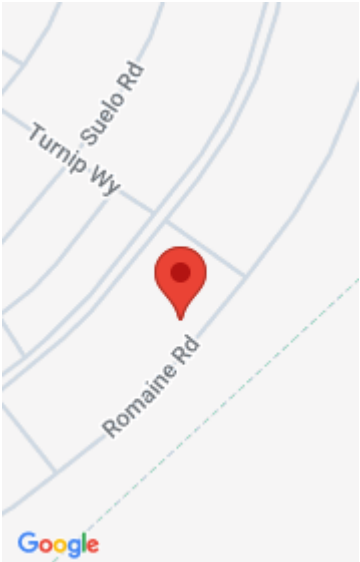

Features

Days on Market: 102

Lot Size, acres: 0.11

Subdivision Name: Terravessa

Association Fee: 200

GarageYN: Yes

Heating: Forced Air, Natural Gas

FireplaceYN: Yes

Community Features: Sidewalks

Features: Accessible Doors, Accessible Hallway(s), Cable Available, Gas, High Speed Internet, Kitchen Island, Main Level, Pantry, Walk-in Closet(s), Water softener inc

Above Grade Finished Area, sq ft: 1695

Tax Year: 2025

Tax Amount: \$1,331

Area, sq ft: 1,695 sq ft

Year built: 2026

Garage Spaces: 2

Parcel Number: 0609-121-0857-2

AttachedGarageYN: Yes

Cooling: Central Air

PoolPrivateYN: No

Utilities: Cable Available

Amenities: Dishwasher, Disposal, Microwave, Range, Refrigerator, Water Softener Owned

Water Source: Public

Sewer: Public Sewer

Building Details

NewConstructionYN: No

Exterior Material: Stone, Vinyl Siding

Basement: Bath/Stubbed, Concrete, Full, Sump Pump

Parking: Alley Access, Attached, Garage Door Opener, Paved

Agent Details

Agent Full Name: Cari Wuebben

Agent Email: cari.wuebben@encorehomesinc.com