

480 HIGHWAY 13, WISCONSIN DELLS, WI, 53965

<https://www.adashunjones.com>

480 Highway 13,
Wisconsin Dells, WI,
53965



\$2,175,000

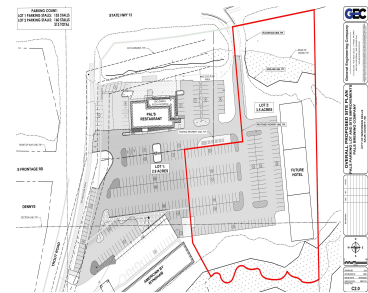

Excellent C-4 Commercial parcel 3.5 acres +/- located on high traffic Hwy 13 minutes from downtown Wisconsin Dells! Prime location for multiple uses, including a new Hotel, Restaurant, Tourist Attraction, and more. The property has rights to 229 parking spaces and a driveway easement allowing access on two sides (Hwy 13 and Trout Rd). Some...

• 0 sq ft



Bradley Sigmund
Bunbury, REALTORS-Wis Dells Realty



Features

Days on Market: 233

Area, sq ft: 0 sq ft

Parcel Number: 291-0086-44000

AttachedGarageYN: No

FireplaceYN: No

Lot Features: 3.5

Tax Year: 2024

Tax Amount: \$15,854

Floors: 0 floors

Year built: 999

GarageYN: No

Heating: None

PoolPrivateYN: No

Water Source: Public

Sewer: Public Sewer

Building Details

NewConstructionYN: No

Agent Details

Agent Full Name: Bradley Sigmund

Agent Email: bsigmund@bunburyrealtors.com