

48 PIONEER CT, FOND DU LAC, WI, 54935

https://www.adashunjones.com

48 PIONEER CT,  
FOND DU LAC, WI,  
54935



BEAUTIFUL 4 BEDROOM TRI LEVEL, 2 BATHS ON A PARK LIKE 1/3 ACRE CUL-DE-SAC LOT. HIGH STYLE DECOR FEATURES NEW FLOORING ON MAIN & LOWER & A CERAMIC TILE MAIN BATH. A 24X36 GARAGE COMPLIMENTS THE OVER 1800 SQ FT HOME. CLOSE TO SHOPPING, DINING, HWY 41.

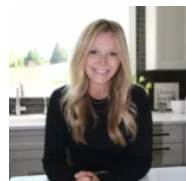

**Kelly**  
Adashun Jones, Inc.

- 4 beds
- 2 baths
- Residential
- Residential,Single Family Residence
- Closed
- 1824 sq ft



---

## Features

<b>GarageYN:</b> No	<b>AttachedGarageYN:</b> No
<b>FireplaceYN:</b> No	<b>PoolPrivateYN:</b> No
<b>Features:</b> Gas	<b>Above Grade Finished Area, sq ft:</b> 1464
<b>Below Grade Finished Area, sq ft:</b> 360	<b>Tax Amount:</b> 2763

---

## Amenities

<b>Waterfront available:</b> No	<b>Cooling:</b> Central Air
<b>Amenities:</b> Dryer,Microwave,Washer	<b>Water Source:</b> Public
<b>Sewer:</b> Public Sewer	

---

## Room Sizes

Room type	Dimensions	Level
Bedroom 1	11X15	Upper
Bedroom 2	12X9	Upper
Bedroom 3	10X13	Upper
Bedroom 4	10X10	Upper
Family Room	13X20	Lower
Kitchen	12X9	Main
Living Room	21X11	Main
Dining Room	9X9	Main

## Building Details

**NewConstructionYN:** No

**Heating:** Forced Air

**Basement:** Crawl Space

**Exterior material:** Shake Siding,Stone

**Parking:** Detached,Garage Door Opener

## Agent Details

**Agent Full Name:** Kelly M Twohig

**Agent Email:** kelly@adashunjones.com