

4789 N THISTLE LANE, APPLETON, WI, 54913

<https://www.adashunjones.com>

4789 N THISTLE Lane, APPLETON, WI, 54913



\$625,000

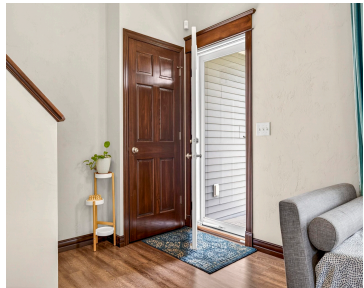

This beautiful North Appleton home needs to be seen! Complete with 5 bedrooms & 4 full bathrooms, there is so much space! The living room is accented with vaulted ceilings, bright windows, & a cozy fireplace. Gorgeous stone counters, a center island, large walk-in pantry & a tiled floor fill the kitchen with elegance. A...

• 2950 sq ft



Kelly
LPT Realty-Kelly Davies Homes Team

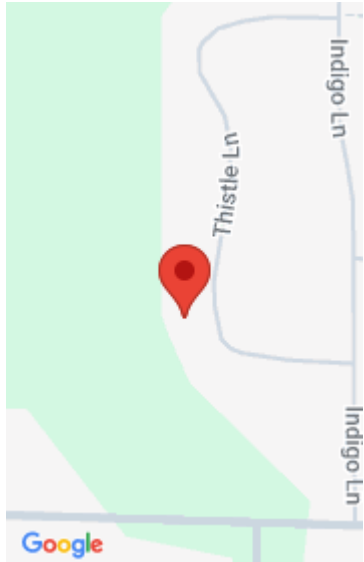

Features

Price per sq ft: \$211.86

Lot size, sq ft: 11325 acres

Year built: 2018

For Sale or Rent: For Sale

Architectural Style: Transitional

GarageYN: No

Heating: Forced Air

FireplaceYN: No

Features: At Least 1 Bathtub, Cable Available, Gas, Hi-Speed Internet Availbl, Kitchen Island, One, Pantry, Vaulted Ceiling(s), Walk-in Closet(s), Walk-in Shower, Wood/Simulated Wood Fl

Above Grade Finished Area, sq ft: 2250

Water Source: Public

Tax Amount: \$6,144.52

Area, sq ft: 2,950 sq ft

Lot Size, acres: 0.26

Subdivision Name: Edgewood Acres

Garage Spaces: 3

Parcel Number: 020-102535300

AttachedGarageYN: No

Cooling: Central Air

PoolPrivateYN: No

Amenities: Dishwasher, Dryer, Electric Dryer, Gas Oven, Range, Refrigerator, Washer

Below Grade Finished Area, sq ft: 700

Sewer: Public Sewer

Room Sizes

Main Level Bedroom 2 15x12 Kitchen 19x14 Living Room 20x17 Dining Room 14x10 Other Room 08x07 Upper Level Bedroom 1 22x14 Bedroom 3 13x10 Bedroom 4 13x10 Lower Level Bedroom 5 12x11 Family Room 23x14

Building Details

NewConstructionYN: No

Basement: Full,Full Sz Windows Min 20x24,Partial Fin. Contiguous,Radon Mitigation System,Sump Pump

Exterior Material: Stone, Vinyl Siding **Parking:** Attached, Basement, Garage Door Opener

Agent Details

Agent Full Name: Kelly L. Davies

Agent Email: kelly@kellydavieshomes.com

Open House

05/30/26 11:00 to 12:00