

476 EMERALD ISLE COURT, WRIGHTSTOWN, WI, 54180

https://www.adashunjones.com

476 EMERALD ISLE
Court,
WRIGHTSTOWN, WI,
54180



\$389,900

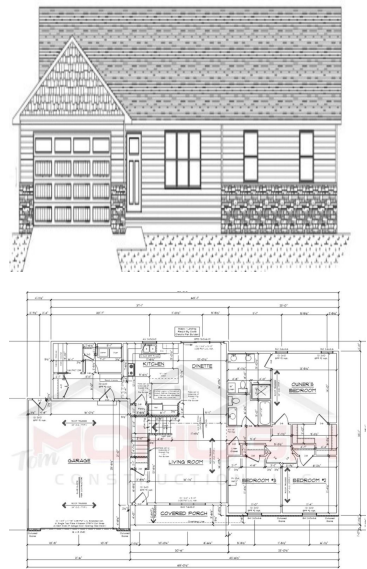

Welcome home by Tom McHugh Construction. This home will be completed on October 17th. 3 bedrooms, 2 bathrooms. 2 car garage. Include-diamond kote exterior on front of home, poplar doors and trim, maple cabinets with soft close doors and drawers, LVP upgrade in living room and hallways, insulated garage doors, fiberglass exterior doors, pella windows,...



Tom
Score Realty Group, LLC



Stephanie
Score Realty Group, LLC

- 3 beds
- 2 baths
- Residential
- Residential, Single Family Residence
- Active
- 1651 sq ft



Features

GarageYN: No	AttachedGarageYN: No
FireplaceYN: No	PoolPrivateYN: No
Features: None	Above Grade Finished Area, sq ft: 1651
Tax Amount: 129	Inclusions: Dishwasher and Microwave

Amenities

Waterfront available: No	Cooling: Central Air
Amenities: Dishwasher,Microwave	Water Source: Public
Sewer: Public Sewer	

Room Sizes

Room type	Dimensions	Level
Bedroom 1	14x14	Main
Bedroom 2	11x11	Main
Bedroom 3	11x11	Main
Kitchen	12x13	Main
Living Room	16x16	Main
Dining Room	10x13	Main
Other Room	8x6	Main
Other Room 2	12x5	Main

Building Details

NewConstructionYN: No

Basement: Full

Parking: Attached

Heating: Forced Air

Exterior material: Vinyl Siding

Agent Details

Agent Full Name: Tom McHugh

Agent Email: Tom@ScoreRealtyGroup.com