

# 4720 WEDGESTONE COURT, ONEIDA, WI, 54155

<https://www.adashunjones.com>

4720 WEDGESTONE Court, ONEIDA, WI, 54155



**\$599,900**

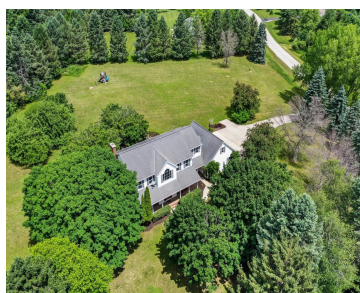

Classy Colonial on a 2.5+ ac corner lot greets w/shining HW floor & grand staircase! Cozy library w/window seat & pocket doors opening to LR w/FP & walkout to patio. Dinette w/china display, cook's kitchen w/appliances & prep-isle. Office w/dedicated entry & full bath nearby. Handy mud-room w/direct entry. Formal dining room w/crown moulding. Upper...

• 4920 sq ft



**Greg**  
Dallaire Realty

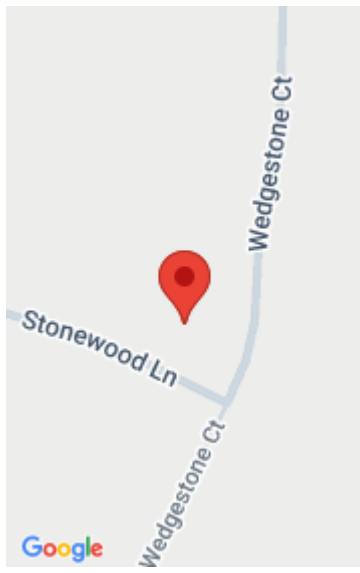

---

## Features

**Price per sq ft:** \$121.93

**Lot size, sq ft:** 113125 acres

**Year built:** 1992

**For Sale or Rent:** For Sale

**Architectural Style:** Colonial

**GarageYN:** No

**Heating:** Forced Air, Varies by Unit, Zoned

**FireplaceYN:** No

**Spa Features:** Bath

**Features:** At Least 1 Bathtub, Cable Available, Formal Dining, Hi-Speed Internet Availbl, Kitchen Island, One, Vaulted Ceiling(s), Walk-in Closet(s), Walk-in Shower, Wood Burning, Wood/Simulated Wood Fl

**Above Grade Finished Area, sq ft:** 3470

**Water Source:** Well

**Tax Amount:** \$7,919.62

**Area, sq ft:** 4,920 sq ft

**Lot Size, acres:** 2.59

**Subdivision Name:** Clear View

**Garage Spaces:** 3

**Parcel Number:** HB-1491-F-37

**AttachedGarageYN:** No

**Cooling:** Central Air

**PoolPrivateYN:** No

**Lot Features:** Corner Lot, Rural - Subdivision, Subj to Shoreland Zoning

**Amenities:** Dishwasher, Dryer, Range, Refrigerator, Washer

**Below Grade Finished Area, sq ft:** 1450

**Sewer:** Conventional Septic

---

## Room Sizes

Main Level Formal Dining Room 14x14 Kitchen 14x16 Living Room 16x17 Dining Room 10x17 Other Room 14x14 Other Room 2 10x13 Upper Level Bedroom 1 14x19 Bedroom 2 12x12 Bedroom 3 11x14 Bedroom 4 13x14 Other Room 3 8x12 Lower Level Family Room 13x22 Other Room 4 15x29

---

## Building Details

**NewConstructionYN:** No

**Basement:** Finished,Full,Radon Mitigation System,Sump Pump

**Exterior Material:** Vinyl Siding **Parking:** Attached, Garage Door Opener

---

# Agent Details

**Agent Full Name:** Greg L. Dallaire

**Agent Email:** greg@dallairerealty.com