

4715 W GRAND MEADOWS DRIVE, APPLETON, WI, 54914

<https://www.adashunjones.com>

4715 W GRAND MEADOWS Drive, APPLETON, WI, 54914

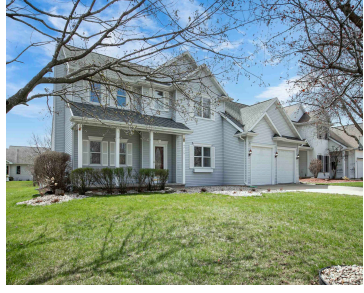

\$479,900

• 2764 sq ft

Beautiful two-story in Grand Chute featuring a welcoming front porch and bright, sun-filled interior. Maple hardwood floors run through much of the main level, with a spacious living room highlighted by a cozy brick fireplace. The kitchen offers a pantry and newer appliances, opening to a family room/sunroom with patio access. Upstairs features 3 large...



Oliver
Keller Williams Fox Cities



Features

Price per sq ft: \$173.63

Lot Size, acres: 0.21

For Sale or Rent: For Sale

Architectural Style: Colonial

GarageYN: No

Heating: Forced Air

FireplaceYN: No

Features: Cable Available, Kitchen Island, One, Pantry, Walk-in Closet(s), Wood Burning

Above Grade Finished Area, sq ft: 2412

Water Source: Public

Tax Amount: \$5,105

Area, sq ft: 2,764 sq ft

Year built: 1999

Garage Spaces: 2

Parcel Number: 102406800

AttachedGarageYN: No

Cooling: Central Air

PoolPrivateYN: No

Amenities: Dishwasher, Disposal, Dryer, Gas Oven, Gas Range, Microwave, Range, Refrigerator, Washer

Below Grade Finished Area, sq ft: 352

Sewer: Public Sewer

Room Sizes

Main Level Kitchen 14x12 Living Room 20x17 Dining Room 14x10 Other Room 2 14x12 Upper Level Bedroom 1 17x13 Bedroom 2 14x13 Bedroom 3 14x14 Lower Level Other Room 22x16

Building Details

NewConstructionYN: No

Basement: Full,Partial Fin. Non-contig,Sump Pump

Exterior Material: Vinyl Siding

Parking: Attached, Basement, Garage Door Opener

Agent Details

Agent Full Name: Oliver S. Lathrop

Agent Email: oliver@lathropteam.com