471 FOX PATH TRAIL, DENMARK, WI, 54208

https://www.adashunjones.com

471 FOX PATH Trail, DENMARK, WI, 54208







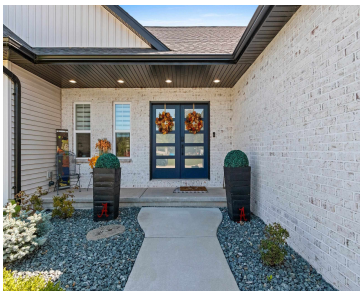

$529,900

• 2456 sq ft

Experience the elegance of this modern 4-bedroom, 3-bath residence, designed with smart home technology, upgraded countertops with a generous island perfect for gatherings. Enjoy the convenience of a Miele built-in coffee maker, a walk-in pantry, upgraded lighting, and high upgraded ceilings that create a bright, airy atmosphere. Downstairs features a private bedroom, bathroom and large...

Jenni

Coldwell Banker Real Estate Group

Features

Price per sq ft: $215.76

Area, sq ft: 2,456 sq ft

Lot size, sq ft: 12633 acres

Lot Size, acres: 0.29

Year built: 2022

Subdivision Name: Daybreak Estates

For Sale or Rent: For Sale

Garage Spaces: 3

Parcel Number: VD-951

GarageYN: No

AttachedGarageYN: No

Heating: Forced Air

FireplaceYN: No

PoolPrivateYN: No

Features: Electric, One, Pantry, Smart Home, Split Bedroom, Walk-in Closet(s), Walk-in Shower, Water Softener-Own

Amenities: Dishwasher, Disposal, Microwave, Range, Refrigerator

Above Grade Finished Area, sq ft: 1720

Below Grade Finished Area, sq ft: 736

Water Source: Public

Sewer: Public Sewer

Tax Amount: $5,441.78

Room Sizes

Main Level Bedroom 1 16x12 Bedroom 2 11x12 Bedroom 3 11x12 Kitchen 18x10 Living Room 16x18 Dining Room 11x8 Lower Level Bedroom 4 12x12 Family Room 18x30

Building Details

NewConstructionYN: No

Basement: 8Ft+ Ceiling,Finished,Full Sz Windows Min 20x24,Partial,Sump Pump

Exterior Material: Brick, Vinyl Siding

Parking: Attached

Agent Details

Agent Full Name: Jenni K Clark-Larsen

Agent Email: jlarsen@coldwellhomes.com