

4662 RICHARD LANE, GREEN BAY, WI, 54313

<https://www.adashunjones.com>

4662 RICHARD Lane, GREEN BAY, WI, 54313

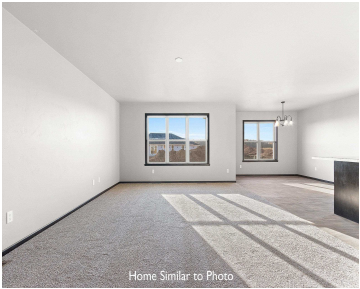

Newly built 1,600sf ranch on 0.27 acres in Hazel Estates Subdivision, Village of Howard. Home features an open-concept design w/3 beds & 2 full baths. Large LR overlooking the kitchen which features custom maple cabinets, lrg island w/sink, walk-in pantry, & SS dishwasher & microwave. Master bdrm features a step tray ceiling, private full bath...

• 1600 sq ft



Wade
Micoley.Com LLC

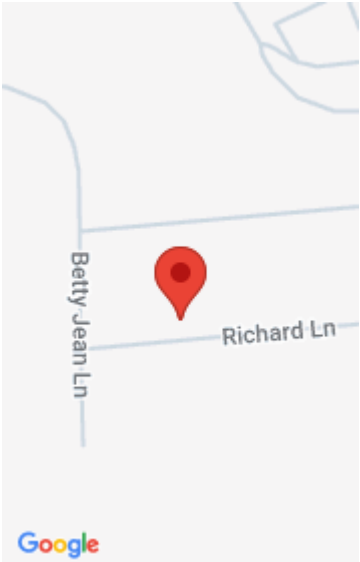

Features

Price per sq ft: \$246.81

Lot Size, acres: 0.27

Subdivision Name: Hazel Estates

Garage Spaces: 3

Parcel Number: VH-4323

AttachedGarageYN: No

FireplaceYN: No

Features: At Least 1 Bathtub, Kitchen Island, None, Pantry, Walk-in Closet(s), Walk-in Shower

Above Grade Finished Area, sq ft: 1600

Sewer: Municipal Sewer

Area, sq ft: 1,600 sq ft

Year built: 2025

For Sale or Rent: For Sale

Architectural Style: Ranch

GarageYN: No

Heating: Central A/C, Forced Air

PoolPrivateYN: No

Amenities: Dishwasher, Disposal, Microwave

Water Source: Municipal/City

Room Sizes

Main Level Bedroom 1 15x12 Bedroom 2 11x10 Bedroom 3 10x10 Kitchen 14x9 Living Or Great Room 18x14 Dining Room 13x11 Other Room 9x4 Other Room 2 9x9

Building Details

NewConstructionYN: No

Basement: Full,Full Sz Windows Min 20x24,Stubbed for Bath,Sump Pump

Exterior Material: Brick, Vinyl **Parking:** Attached, Basement Access, Opener Included

Agent Details

Agent Full Name: Wade T Micoley

Agent Email: wadem@micoley.com