

4657 PAUL LANE, GREEN BAY, WI, 54313-0000

https://www.adashunjones.com

4657 PAUL Lane,  
GREEN BAY, WI,  
54313-0000



\$399,900

Home Similar to Photo

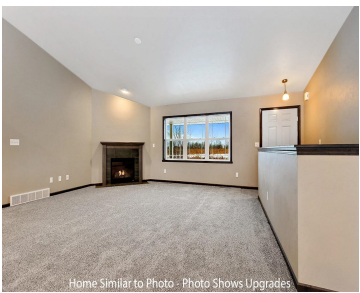

Brand new ranch style home featuring 1,632sf w/split bdrm/open concept floor plan. Enjoy the gas fireplace in the spacious LR along w/cathedral ceilings. Kitchen offers custom maple cabinets, a walk-in pantry, island w/snack counter, & SS microwave & dishwasher. Private master bdrm features step tray ceiling, full bath w/double sinks & walk-in shower, & large...



Wade  
Micoley.com LLC

- 3 beds
- 2 baths
- Residential
- Residential,Single Family Residence
- Active
- 1632 sq ft

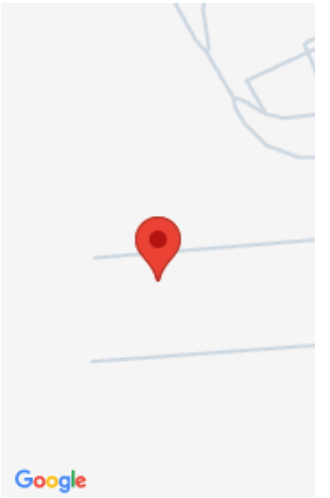

---

## Features

**GarageYN:** No

**FireplaceYN:** No

**Features:** At Least 1 Bathtub, Gas, Kitchen Island, One, Split Bedroom, Walk-in Closet(s), Walk-in Shower

**Inclusions:** Home includes central air, a passive radon system and a 1 year builder warranty.

**AttachedGarageYN:** No

**PoolPrivateYN:** No

**Above Grade Finished Area, sq ft:** 1632

---

## Amenities

**Waterfront available:** No

**Amenities:** Dishwasher, Disposal, Microwave

**Sewer:** Public Sewer

**Cooling:** Central Air

**Water Source:** Public

---

## Room Sizes

Room type	Dimensions	Level
Bedroom 1	13x14	Main
Bedroom 2	11x11	Main
Bedroom 3	11x11	Main
Kitchen	13x10	Main
Living Room	15x17	Main
Dining Room	13x10	Main
Other Room	7x8	Main
Other Room 2	9x6	Main

## Building Details

**NewConstructionYN:** No

**Heating:** Forced Air

**Exterior material:** Stone,Vinyl Siding

**ArchitecturalStyle:** Ranch

**Basement:** 8Ft+ Ceiling,Full,Full Sz Windows Min 20x24,Stubbed for Bath,Sump Pump

**Parking:** Attached,Garage Door Opener

## Agent Details

**Agent Full Name:** Wade T Micoley

**Agent Email:** wadem@micoley.com