

4650 PAUL LANE, GREEN BAY, WI, 54313-0000

https://www.adashunjones.com

4650 PAUL Lane,
GREEN BAY, WI,
54313-0000

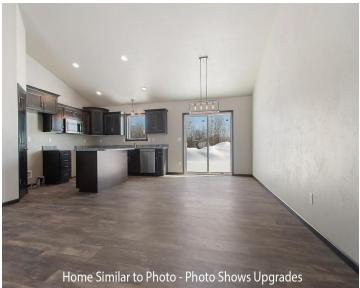
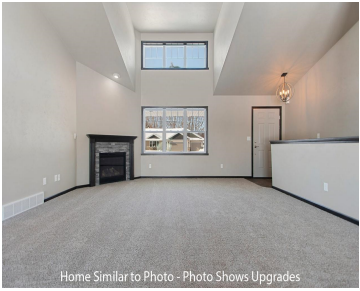
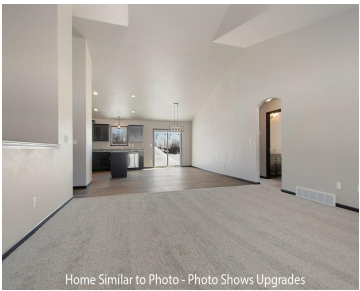

New construction 1,723sf ranch in the Village of Howard. This split-bdrm design home offers 3 beds & 2 full baths. Nicely covered front porch w/porch posts. Inviting foyer leads to the LR w/gas fireplace & dormer allowing more natural light. Kitchen features a large kitchen island, custom maple cabinets, walk-in pantry, & SS dishwasher &...



Wade
Micoley.com LLC

- 3 beds
- 2 baths
- Residential
- Residential,Single Family Residence
- Active
- 1723 sq ft

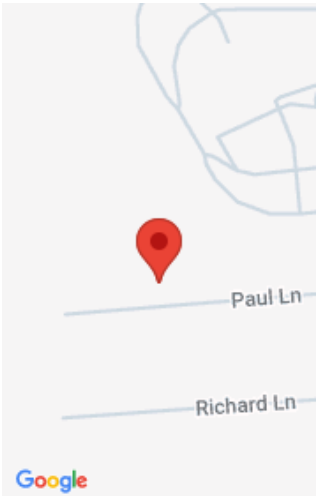

Features

GarageYN: No

FireplaceYN: No

Features: At Least 1 Bathtub,Gas,Kitchen Island,One,Pantry,Split Bedroom,Walk-in Closet(s),Walk-in Shower

Inclusions: Home includes central air, a passive radon system, and a 1 year builder warranty.

AttachedGarageYN: No

PoolPrivateYN: No

Above Grade Finished Area, sq ft: 1723

Amenities

Waterfront available: No

Amenities: Dishwasher,Disposal,Microwave

Sewer: Public Sewer

Cooling: Central Air

Water Source: Public

Room Sizes

Room type	Dimensions	Level
Bedroom 1	12x15	Main
Bedroom 2	13x12	Main
Bedroom 3	12x11	Main
Kitchen	10x11	Main
Living Room	17x19	Main
Dining Room	11x11	Main
Other Room	8x6	Main

Building Details

NewConstructionYN: No

Heating: Forced Air

Exterior material: Brick,Vinyl Siding

ArchitecturalStyle: Ranch

Basement: 8Ft+ Ceiling,Full,Full Sz Windows Min 20x24,Stubbed for Bath,Sump Pump

Parking: Attached,Basement

Agent Details

Agent Full Name: Wade T Micoley

Agent Email: wadem@micoley.com