

465 MARY LEE DRIVE, FOND DU LAC, WI, 54935

https://www.adashunjones.com

465 MARY LEE
Drive, FOND DU
LAC, WI, 54935



This wonderful 3-bedoom, 2.5 bath home is full of charm and character. Enjoy a welcoming layout that flows beautifully-perfect for entertaining. The cozy family room features a fireplace for relaxing evenings, while the private, fenced in lot offers space for outdoor enjoyment. Nestled in a sought out southwest neighborhood. This home combines comfort, style and...

- 3 beds
- 3 baths
- Residential
- Residential,Single Family Residence
- Closed
- 1612 sq ft

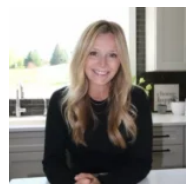

Kelly
Adashun Jones, Inc.

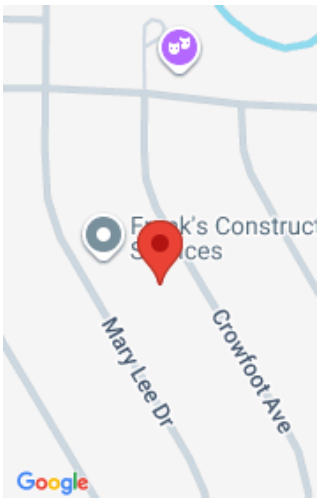

Features

GarageYN: No

FireplaceYN: No

Features: Gas,One

Tax Amount: 4892

Exclusions: Water softener does not work

AttachedGarageYN: No

PoolPrivateYN: No

Above Grade Finished Area, sq ft: 1612

Inclusions: Stove, refrigerator, dishwasher, washer, dryer.

Amenities

Waterfront available: No

Cooling: Central Air

Amenities: Dishwasher,Dryer,Range,Refrigerator,Washer

Water Source: Public

Sewer: Public Sewer

Room Sizes

Room type	Dimensions	Level
Bedroom 1	13x11	Upper
Bedroom 2	10x10	Upper
Bedroom 3	10x11	Upper
Family Room	12x16	Main
Kitchen	11x10	Main
Living Room	19x13	Main
Dining Room	11x10	Main

Building Details

NewConstructionYN: No
Exterior material: Vinyl Siding

Basement: Full,Sump Pump
Parking: Attached

Agent Details

Agent Full Name: Kelly M Twohig **Agent Email:** kelly@adashunjones.com