

4642 PAUL LANE, GREEN BAY, WI, 54313-0000

https://www.adashunjones.com

4642 PAUL Lane,
GREEN BAY, WI,
54313-0000



\$419,900

Home Similar to Photo

Charming 1,753sf ranch home, newly constructed in Village of Howard, offers thoughtfully designed split bdrm layout. Feat. 3 beds & 2 full baths, covered front porch w/porch posts, welcoming foyer, & cozy LR w/gas fireplace & coffered plaster clg. Kitchen includes a lrg island w/sink, custom maple cbnts, walk-in pntry, & SS dishwasher & microwave....



Wade
Micoley.com LLC

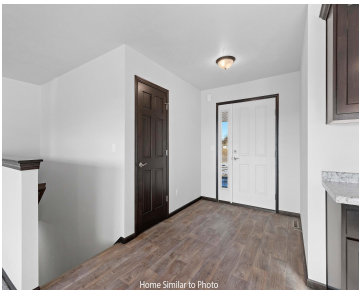

Home Similar to Photo



Home Similar to Photo - Photo Shows Upgrades



Home Similar to Photo - Photo Shows Upgrades

- 3 beds
- 2 baths
- Residential
- Residential,Single Family Residence
- Active
- 1753 sq ft

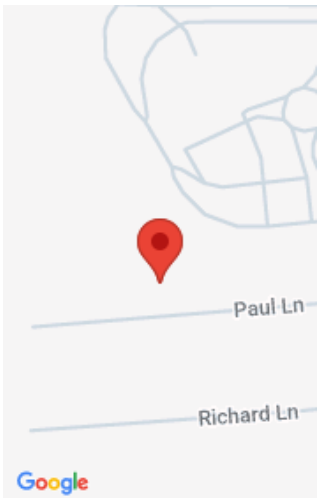

Features

GarageYN: No

FireplaceYN: No

Features: At Least 1 Bathtub,Gas,Kitchen Island,One,Pantry,Split Bedroom,Walk-in Closet(s),Walk-in Shower

Inclusions: Home includes central air, a passive radon system, and a 1 year builder warranty.

AttachedGarageYN: No

PoolPrivateYN: No

Above Grade Finished Area, sq ft: 1753

Amenities

Waterfront available: No

Amenities: Dishwasher,Disposal,Microwave

Sewer: Public Sewer

Cooling: Central Air

Water Source: Public

Room Sizes

| Room type | Dimensions | Level |
|--------------|------------|-------|
| Bedroom 1 | 14x13 | Main |
| Bedroom 2 | 12x11 | Main |
| Bedroom 3 | 12x11 | Main |
| Kitchen | 13x9 | Main |
| Living Room | 15x17 | Main |
| Dining Room | 12x11 | Main |
| Other Room | 5x6 | Main |
| Other Room 2 | 6x7 | Main |
| Other Room 3 | 10x6 | Main |

Building Details

NewConstructionYN: No

Heating: Forced Air

Exterior material: Stone,Vinyl Siding

ArchitecturalStyle: Ranch

Basement: 8Ft+ Ceiling,Full,Full Sz Windows Min 20x24,Stubbed for Bath,Sump Pump

Parking: Attached,Basement,Garage Door Opener

Agent Details

Agent Full Name: Wade T Micoley

Agent Email: wadem@micoley.com