

464 EMERALD ISLE COURT, WRIGHTSTOWN, WI, 54180

https://www.adashunjones.com

464 EMERALD ISLE
Court,
WRIGHTSTOWN, WI,
54180

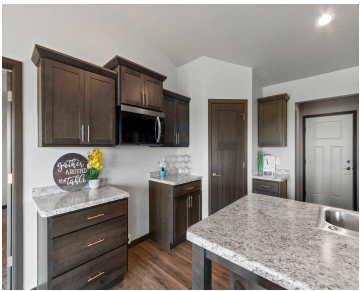

Welcome home by Tom McHugh Construction. This home is 100% complete ready for you to move into. 3 bedrooms, 2 bathrooms. 2 car garage. Standards for Celtic Plains include-diamond kote exterior on front of home, driveway to the street (including apron), no street assessments (developer pays for sidewalks). Come see this beautiful home!



Tom
Score Realty Group, LLC



Stephanie
Score Realty Group, LLC

- 3 beds
- 2 baths
- Residential
- Residential,Single Family Residence
- Active
- 1664 sq ft

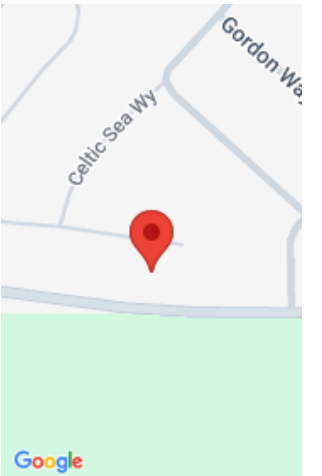

Features

GarageYN: No	AttachedGarageYN: No
FireplaceYN: No	PoolPrivateYN: No
Features: None	Above Grade Finished Area, sq ft: 1664
Tax Amount: 129	Inclusions: Dishwasher and Microwave

Amenities

Waterfront available: No	Cooling: Central Air
Amenities: Dishwasher,Microwave	Water Source: Public
Sewer: Public Sewer	

Room Sizes

Room type	Dimensions	Level
Bedroom 1	13x14	Main
Bedroom 2	11x10	Main
Bedroom 3	11x10	Main
Kitchen	14x12	Main
Living Room	17x16	Main
Dining Room	14x11	Main
Other Room	7x6	Main
Other Room 2	6x6	Main

Building Details

NewConstructionYN: Yes	Heating: Forced Air
Basement: Full	Exterior material: Vinyl Siding
Parking: Attached	

Agent Details

Agent Full Name: Tom McHugh	Agent Email: Tom@ScoreRealtyGroup.com
------------------------------------	--