

4626 PAUL LANE, GREEN BAY, WI, 54313-0000

https://www.adashunjones.com

4626 PAUL Lane,
GREEN BAY, WI,
54313-0000

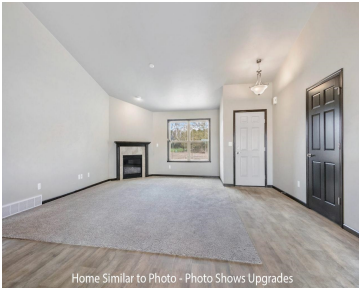

Newly built 1,618sf ranch in Hazel Estates Subdivision. Enjoy the lrg LR w/gas fireplace & cathedral ceiling which opens to dinette & kitchen. Kitchen features custom maple cabinets, walk-in pantry, island w/sink & snack ledge, & SS dishwasher & microwave. Split bdrm design allows for a private master bdrm which offers a walk-in closet &...



Wade
Micoley.com LLC

- 3 beds
- 2 baths
- Residential
- Residential
- Active
- 1618 sq ft

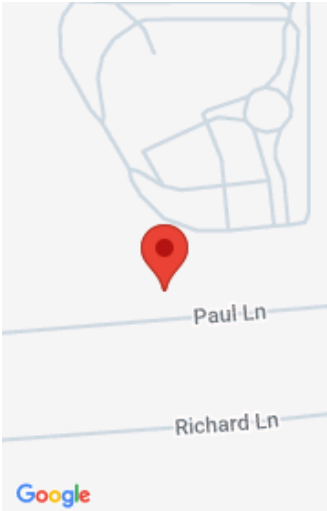

Features

GarageYN: No	AttachedGarageYN: No
FireplaceYN: No	PoolPrivateYN: No
Features: At Least 1 Bathtub, Gas, Kitchen Island, One, Split Bedroom, Walk-in Closet(s), Walk-in Shower	Above Grade Finished Area, sq ft: 1618
Inclusions: Home includes central air, a passive radon system and a 1 year builder warranty.	

Amenities

Waterfront available: No	Amenities: Dishwasher, Disposal, Microwave
Water Source: Municipal/City	Sewer: Municipal Sewer

Room Sizes

Room type	Dimensions	Level
Bedroom 1	13x13	Main
Bedroom 2	12x10	Main
Bedroom 3	12x10	Main
Kitchen	17x10	Main
Living Or Great Room	17x14	Main
Dining Room	12x8	Main
Other Room	5x5	Main
Other Room 2	7x6	Main

Building Details

NewConstructionYN: No

ArchitecturalStyle: Ranch

Heating: Central A/C, Forced Air

Basement: 8Ft+ Ceiling,Full,Full Sz Windows Min 20x24,Stubbed for Bath,Sump Pump

Exterior material: Stone,Vinyl

Parking: Attached,Basement Access,Opener Included

Agent Details

Agent Full Name: Wade T Micoley

Agent Email: wadem@micoley.com