

4610 PAUL LANE, GREEN BAY, WI, 54313-0000

https://www.adashunjones.com

4610 PAUL Lane,  
GREEN BAY, WI,  
54313-0000

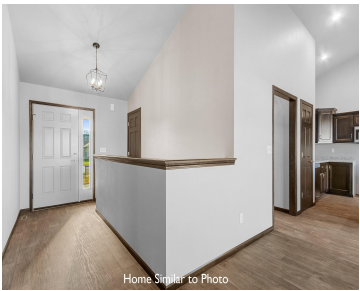

New ranch-style home in the Village of Howard. Enjoy this 1,476sf split bdrm design w/3 beds & 2 full baths. Inviting foyer opens to LR room w/cathedral ceilings. Kitchen features custom maple cabinets, an island w/sink & snack ledge, pantry, & SS dishwasher & microwave. Master bedrm features a step tray ceiling, walk-in closet, &...



**Wade**  
Micoley.com LLC

- 3 beds
- 2 baths
- Residential
- Residential,Single Family Residence
- Active
- 1476 sq ft



---

## Features

**GarageYN:** No

**FireplaceYN:** No

**Features:** At Least 1 Bathtub,Kitchen Island,None,Pantry,Split Bedroom,Walk-in Closet(s),Walk-in Shower

**Inclusions:** Home includes central air, a passive radon system and a 1 year builder warranty.

**AttachedGarageYN:** No

**PoolPrivateYN:** No

**Above Grade Finished Area, sq ft:** 1476

---

## Amenities

**Waterfront available:** No

**Amenities:** Dishwasher,Disposal,Microwave

**Sewer:** Public Sewer

**Cooling:** Central Air

**Water Source:** Public

---

## Room Sizes

Room type	Dimensions	Level
Bedroom 1	12x14	Main
Bedroom 2	10x10	Main
Bedroom 3	10x10	Main
Kitchen	8x10	Main
Living Room	17x15	Main
Dining Room	11x9	Main
Other Room	5x6	Main

## Building Details

**NewConstructionYN:** No

**Heating:** Forced Air

**Exterior material:** Brick,Vinyl Siding

**ArchitecturalStyle:** Ranch

**Basement:** 8Ft+ Ceiling,Full,Full Sz Windows Min 20x24,Stubbed for Bath,Sump Pump

**Parking:** Attached,Garage Door Opener

## Agent Details

**Agent Full Name:** Wade T Micoley

**Agent Email:** wadem@micoley.com