

4602 PAUL LANE, HOWARD, WI, 54313

https://www.adashunjones.com

4602 PAUL Lane,  
HOWARD, WI,  
54313

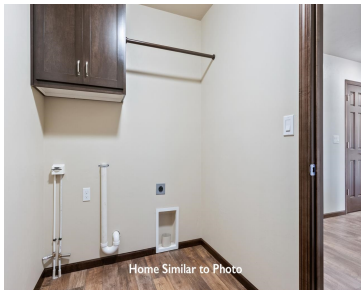

Stunning newly built 1,461sf ranch-style home located in the Village of Howard. Home has split bdrm layout, welcoming you w/spacious foyer that leads to LR w/cathedral ceilings. Beautiful dinette & kitchen showcase custom maple cabinets, an island w/snack counter & sink & SS dishwasher & microwave. Master bdrm has WIC & private bath w/walk-in shower....

- 3 beds
- 2 baths
- Residential
- Residential,Single Family Residence
- Active
- 1461 sq ft



Wade  
Micoley.com LLC

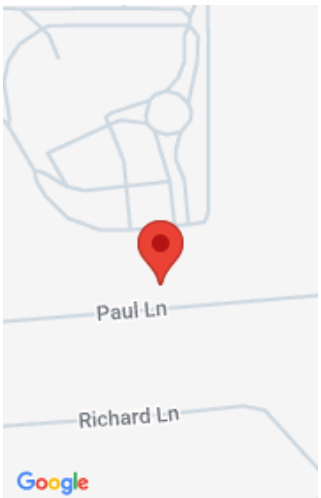

---

## Features

**GarageYN:** No

**FireplaceYN:** No

**Features:** At Least 1 Bathtub,Kitchen Island,None,Split Bedroom,Walk-in Closet(s),Walk-in Shower

**Inclusions:** Home includes central air, a passive radon system and a 1 year builder warranty.

**AttachedGarageYN:** No

**PoolPrivateYN:** No

**Above Grade Finished Area, sq ft:** 1461

---

## Amenities

**Waterfront available:** No

**Amenities:** Dishwasher,Disposal,Microwave

**Sewer:** Public Sewer

**Cooling:** Central Air

**Water Source:** Public

---

## Room Sizes

Room type	Dimensions	Level
Bedroom 1	16x11	Main
Bedroom 2	10x11	Main
Bedroom 3	10x11	Main
Kitchen	12x11	Main
Living Room	13x13	Main
Dining Room	8x11	Main
Other Room	7x5	Main

## Building Details

**NewConstructionYN:** No

**Heating:** Forced Air

**Exterior material:** Brick,Vinyl Siding

**ArchitecturalStyle:** Ranch

**Basement:** 8Ft+ Ceiling,Full,Full Sz Windows Min 20x24,Stubbed for Bath,Sump Pump

**Parking:** Attached,Garage Door Opener

## Agent Details

**Agent Full Name:** Wade T Micoley

**Agent Email:** wadem@micoley.com