

460 RIVERS EDGE DRIVE, KIMBERLY, WI, 54136-4044

<https://www.adashunjones.com>

460 RIVERS EDGE
Drive, Kimberly, WI,
54136-4044



\$649,900

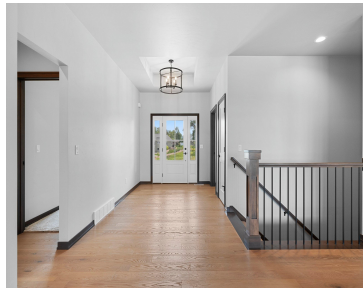
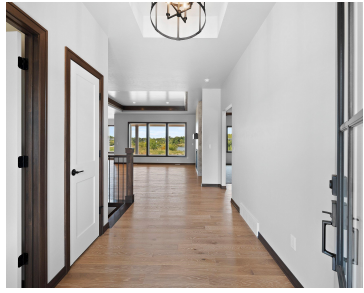

Stunning new home in Rivers Edge Subdivision features 4 bedrooms & 3 1/2 baths. Welcoming foyer leads to open concept living room with tray shiplap ceiling & beautiful floor to ceiling fireplace for relaxing evenings. Amazing kitchen boasts custom cabinets, quartz counters, large center island & pantry. Dining area with doors leading to covered patio...

• 3660 sq ft



Lisa
Resource One Realty, LLC

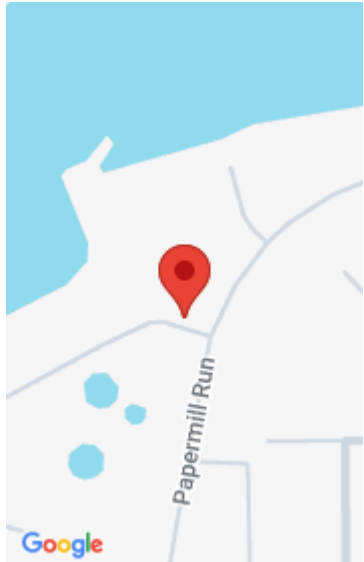

Features

Price per sq ft: \$177.57

Lot Size, acres: 0.78

Subdivision Name: Rivers Edge

Garage Spaces: 3

Parcel Number: 250093921

AttachedGarageYN: No

Cooling: Central Air

PoolPrivateYN: No

Features: Gas, Kitchen Island, One, Pantry

Above Grade Finished Area, sq ft: 2501

Water Source: Public

Tax Amount: \$11,475.20

Area, sq ft: 3,660 sq ft

Year built: 2024

For Sale or Rent: For Sale

Architectural Style: Ranch

GarageYN: No

Heating: Forced Air

FireplaceYN: No

ExteriorFeatures: Patio

Amenities: Dishwasher, Microwave, Range, Range/Oven, Refrigerator

Below Grade Finished Area, sq ft: 1159

Sewer: Public Sewer

Room Sizes

Main Level Bedroom 1 16x15 Bedroom 2 16x11 Bedroom 3 16x11 Kitchen 18x11 Living Or Great Room 21x20 Dining Room 11x9 Other Room 2 13x10 Other Room 3 11x7 Lower Level Bedroom 4 12x11 Other Room 42x20

Building Details

NewConstructionYN: Yes

Exterior Material: Patio, Stone, Vinyl, Vinyl Siding

Basement: Finished,Finished Contiguous,Full

Parking: Attached, Basement, Basement Access

Agent Details

Agent Full Name: Lisa R Parkos-Verhagen

Agent Email: lparkos@resource1gb.com