

4547 CHERRYVALE AVENUE, APPLETON, WI,
54913-9365

<https://www.adashunjones.com>

4547 CHERRYVALE
Avenue, APPLETON,
WI, 54913-9365

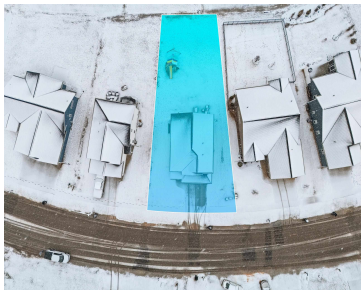

Better than new 2 yr old Mark Winter home in popular North Appleton neighborhood & school district! Enter the front door to experience the impressive 2 story foyer that flows into the living room of this open concept living space featuring LVP floors, a large kitchen island that will be a popular gathering spot, abundant...

- 3 beds
- 3 baths
- Residential
- Residential
- Active
- 2053 sq ft



Bridget
Coldwell Banker Real Estate Group



Michelle
Coldwell Banker Real Estate Group



Features

GarageYN: No

FireplaceYN: No

ExteriorFeatures: Patio

Features: At Least 1 Bathtub,Cable Available,Hi-Speed Internet Availbl,Kitchen Island,None,Pantry,Some Smart Home Features,Walk-in Closet(s)

Tax Amount: 5468

Exclusions: Sellers personal property, Washer, Dryer, Playset in Backyard

AttachedGarageYN: No

PoolPrivateYN: No

Lot Features: Sidewalk

Above Grade Finished Area, sq ft: 2053

Inclusions: Stove, Refrigerator, Microwave, Dishwasher, Disposal, Wooden Storage Shelves In Basement, smart video doorbell, & smart thermostat.

Amenities

Waterfront available: No **Amenities:** Dishwasher,Disposal,Microwave,Range/Oven,Refrigerator

Water Source: Municipal/City **Sewer:** Municipal Sewer

Room Sizes

Room type	Dimensions	Level
Bedroom 1	18x13	Upper
Bedroom 2	12x11	Upper
Bedroom 3	12x11	Upper
Kitchen	14x8	Main
Living Or Great Room	18x14	Main
Dining Room	14x9	Main
Other Room	7x7	Upper

Building Details

NewConstructionYN: No

Heating: Central A/C, Forced Air

Exterior material: Patio,Stone,Vinyl

ArchitecturalStyle: Contemporary

Basement: Full,Full Sz Windows Min 20x24,Stubbed for Bath

Parking: Attached

Agent Details

Agent Full Name: Michelle Stimpson

Agent Email: mstimpson@coldwellhomes.com