

# 4499 SHIRLEY ROAD, DENMARK, WI, 54208

<https://www.adashunjones.com>

4499 SHIRLEY  
Road, DENMARK,  
WI, 54208

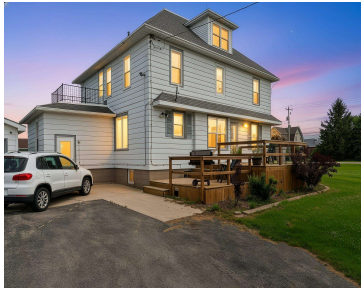

**\$449,900**

• 2304 sq ft

A rare farmette in the Town of Glenmore on 5 acres with functional outbuildings and endless possibilities! Horses once called this place home, and the land is ideal for livestock, hobby farming, or sprawling gardens. The outbuildings could also offer flexible space for equipment storage or workshop use. This is only the second family to...



**Autumn**  
Century 21 In Good Company

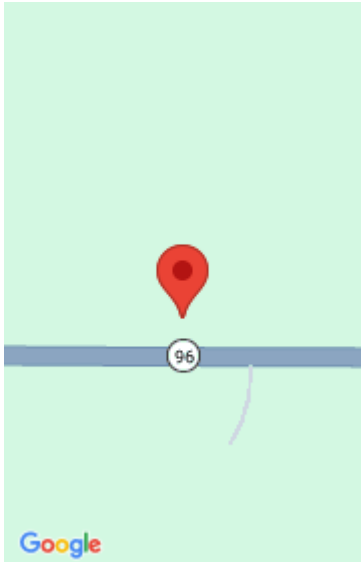

---

## Features

**Price per sq ft:** \$195.27

**Lot Size, acres:** 5

**For Sale or Rent:** For Sale

**Architectural Style:** Farmhouse

**GarageYN:** No

**Heating:** Boiler, Radiant, Window Unit(s)

**FireplaceYN:** No

**ExteriorFeatures:** 4+ Accessory Unit(s), Acc. Unit SqFt 5000+

**Features:** At Least 1 Bathtub, Breakfast Bar, Expandable Attic, None, Smart Home, Water Softener-Own, Wood/Simulated Wood Fl

**Above Grade Finished Area, sq ft:** 2304

**Sewer:** Septic Mound

**Area, sq ft:** 2,304 sq ft

**Year built:** 1930

**Garage Spaces:** 13

**Parcel Number:** GL-421-1

**AttachedGarageYN:** No

**Cooling:** Boiler

**PoolPrivateYN:** No

**Lot Features:** Horses Allowed

**Amenities:** Microwave, Range, Refrigerator

**Water Source:** Well

**Tax Amount:** \$4,878.47

---

## Room Sizes

Main Level Bedroom 1 17x12 Kitchen 20x11 Living Room 24x19 Other Room 10x10 Other Room 2 12x12 Upper Level Bedroom 2 12x12 Bedroom 3 12x10 Bedroom 4 12x12 Bedroom 5 09x10 Other Room 3 12x10

---

## Building Details

**NewConstructionYN:** No

**Basement:** Full,Sump Pump

**Exterior Material:** 4+ Accessory Unit(s), Acc. Unit SqFt 5000+, Aluminum Siding

**Parking:** Detached, Tandem

---

## Agent Details

**Agent Full Name:** Autumn A. Hafkey

**Agent Email:** autumn.hafkey@gmail.com