

4482 FOREST ROAD, ONEIDA, WI, 54155-9115

<https://www.adashunjones.com>

4482 FOREST Road,
ONEIDA, WI,
54155-9115



\$629,900

Open House 05.16.26 Sat 10:30 - 12:00 PM CDT

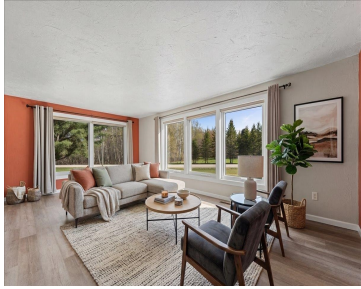

Beautifully remodeled home on 3.24 acres in sought-after Village of Hobart near Thornberry Creek Golf Course! This property was fully transformed between 2021-2022 with extensive updates including roof, siding, windows, furnace/AC, flooring, plumbing, electrical, kitchen, baths, decking, and more. Features include custom cabinetry, granite countertops, premium appliances, triple-pane windows, wood-burning stove, infrared sauna, 30x12 stamped...

• 2466 sq ft



Kathy
Coldwell Banker Real Estate Group

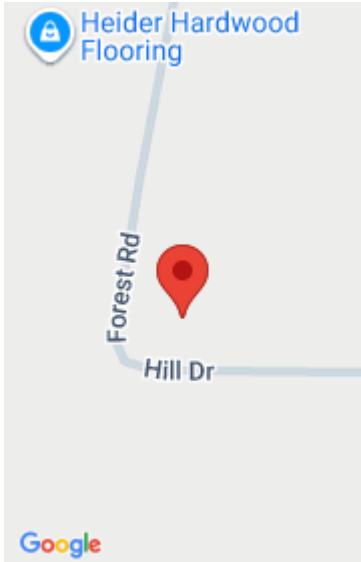

Features

Price per sq ft: \$255.43

Lot Size, acres: 3.2

For Sale or Rent: For Sale

Architectural Style: Ranch

GarageYN: No

Heating: Forced Air

FireplaceYN: No

Lot Features: Corner Lot, Rural -
Subdivision

Amenities: Dishwasher, Disposal,
Freezer, Microwave, Range,
Refrigerator

Below Grade Finished Area, sq ft:
336

Sewer: Septic Mound

Area, sq ft: 2,466 sq ft

Year built: 1978

Garage Spaces: 2

Parcel Number: HB 579-3

AttachedGarageYN: No

Cooling: Central Air

PoolPrivateYN: No

Features: Air Exchanger System, Cable Available, Hi-
Speed Internet Availbl, Kitchen Island, One, Pantry,
Sauna, Vaulted Ceiling(s), Walk-in Closet(s), Walk-in
Shower, Water Softener-Own, Wood Burning

Above Grade Finished Area, sq ft: 2130

Water Source: Well

Tax Amount: \$4,834.54

Room Sizes

Main Level Bedroom 1 29x17 Bedroom 2 12x11 Family Room 22x13 Kitchen 17x16 Living Room
25x16 Dining Room 12x9 Other Room 19x7 Other Room 2 12x7 Lower Level Bedroom 3 13x12
Bedroom 4 13x12

Building Details

NewConstructionYN: No

Basement: 8Ft+ Ceiling,Full,Partial Fin. Non-
contig,Sump Pump

Exterior Material: Brick, Shake Siding

Parking: Attached, Garage Door Opener

Agent Details

Agent Email: kwelty@coldwellhomes.com

Open House

05/16/26 10:30 to 12:00