

4425 ROLLA LANE, MADISON, WI, 53711-2813

https://www.adashunjones.com

4425 Rolla Lane,
Madison, WI,
53711-2813



\$264,900

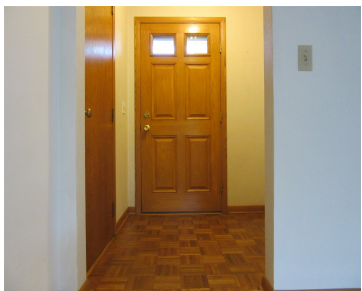

All brick ranch w/original charm! Parquet Entry. Spacious LR w/fp. Lg DR w/beamed ceiling & built-in hutch. Sunny LR & DR-both have a picture window that reminds you of yesteryear. 2 Bdrms have gleaming hdwd floors. Hdwd under all carpeted areas, as well. Cedar hall closet. Kitchen w/cozy eat-in area. Access to garage from Entry...

- 3 beds
- 1 bath
- SR-C1
- Sold
- 1884 sq ft



Jules Bowes
First Weber, Inc

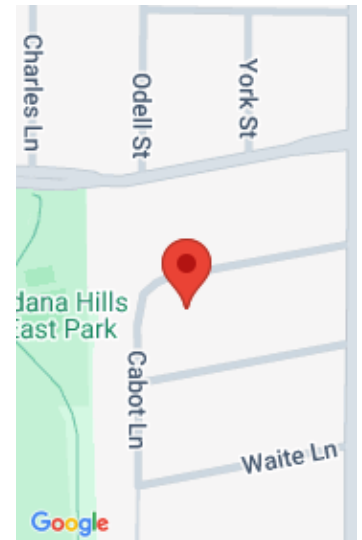

Features

GarageYN: Yes

FireplaceYN: Yes

Lot Features: Near Public Transit

Features: Accessible Bedroom, Accessible Full Bath, Cable Available, Dryer, Lower Level, Washer, Water softener RENTED, Wood Burning

Below Grade Finished Area, sq ft: 542

Tax Amount: 5523

AttachedGarageYN: Yes

PoolPrivateYN: No

Utilities: Cable Available

Above Grade Finished Area, sq ft: 1342

Tax Year: 2014

Inclusions: Humidifier, All window coverings

Amenities

Waterfront available: No

Amenities: Disposal, Dryer, Range, Refrigerator, Washer, Water Softener Rented

Sewer: Public Sewer

Cooling: Central Air

Water Source: Public

Building Details

NewConstructionYN: No

Basement: Full, Partially Finished

Parking: Attached, Garage Door Opener, Paved

Heating: Forced Air, Natural Gas

Exterior material: Brick, Stone

Agent Details

Agent Full Name: Jules Bowes

Agent Email: bowesj@firstweber.com