

441 BRETCOE DRIVE, GREEN BAY, WI, 54302-4023

https://www.adashunjones.com

441 BRETCOE
Drive, GREEN BAY,
WI, 54302-4023

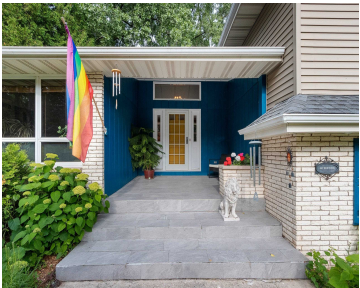

Welcome home to this charming 3 BR, 2.5 bath multi-level home w/lots of updates w/a 2-stall attached garage & a heated 2nd 2-stall garage. Large foyer entry. LR or office. Kit/din updated w/maple cabinets, snack counter, appliances are updated & included, cathedral ceiling – open to LL large fam rm w/stone WB FP. Wall of...



Barbara
Mark D Olejniczak Realty, Inc.

- 3 beds
- 3 baths
- Residential
- Residential,Single Family Residence
- Active
- 2612 sq ft

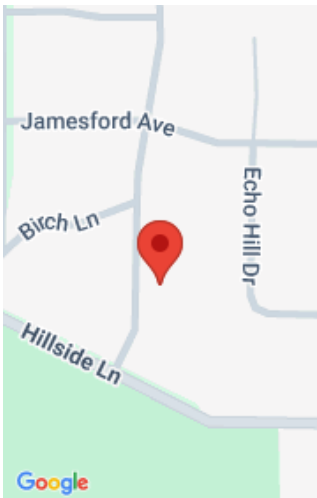

Features

GarageYN: No

AttachedGarageYN: No

FireplaceYN: No

PoolPrivateYN: No

Lot Features: Wooded

Features: At Least 1 Bathtub,Breakfast Bar,Cable Available,Hi-Speed Internet Availbl,Pantry,Two,Vaulted Ceiling(s),Walk-in Shower,Wood Burning,Wood/Simulated Wood Fl

Above Grade Finished Area, sq ft: 2116

Below Grade Finished Area, sq ft: 496

Tax Amount: 5220.83

Inclusions: Kitchen fridge, gas stove, MW, washer&dryer, DW, 3 air conditioner units, 2 mini fridges, 1 garage door opener & remote, my transponder

Amenities

Waterfront available: No

Amenities: Dishwasher,Disposal,Dryer,Microwave,Refrigerator,Washer

Water Source: Public

Sewer: Public Sewer

Room Sizes

Room type	Dimensions	Level
Bedroom 1	16x15	Upper
Bedroom 2	15x14	Upper
Bedroom 3	10x12	Upper
Family Room	25x16	Lower
Kitchen	16x12	Main
Living Room	18x12	Main
Dining Room	12x11	Main
Other Room	11x8	Main
Other Room 2	9x7	Lower
Other Room 3	20x14	Lower
Other Room 4	28x16	Lower

Building Details

NewConstructionYN: No

Heating: Varies by Unit, Radiant, Wall Unit(s), Window Unit(s), Zoned

Exterior material: Brick,Vinyl Siding

ArchitecturalStyle: Transitional

Basement: Finished,Partial,Sump Pump

Parking: Attached,Detached,Garage Door Opener,Heated Garage

Agent Details

Agent Full Name: Barbara Machon

Agent Email: barb.machon@olej.com