

435 RIVERVIEW RIDGE PLACE, COMBINED LOCKS, WI,
54113

<https://www.adashunjones.com>

435 RIVERVIEW
RIDGE Place,
COMBINED LOCKS,
WI, 54113

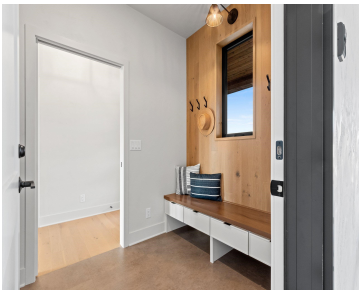
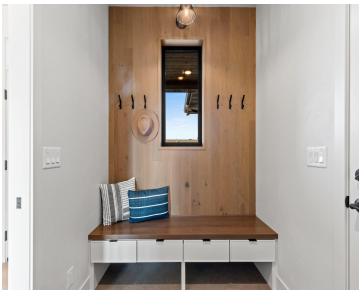

Seller is offering \$15,000 towards buying down your interest rate! THE YELLOWSTONE offers 2,200+ sqft of luxuriously finished space. Professionally designed + expertly constructed, you will be blown away by the quality and attention to detail GRIFFIN BUILDERS has been delivering for generations. The open floor plan features a large kitchen island, step in pantry,...



Jenny
LPT Realty

- 3 beds
- 3 baths
- Residential
- Residential,Single Family Residence
- Active
- 2248 sq ft

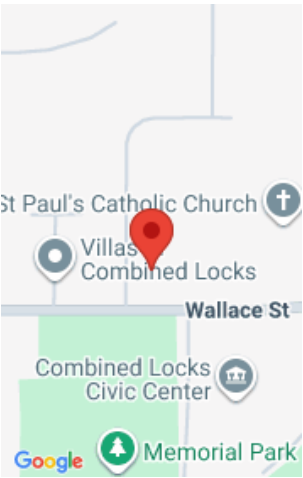

Features

GarageYN: No	AttachedGarageYN: No
FireplaceYN: No	PoolPrivateYN: No
Lot Features: Cul-De-Sac, Rural - Subdivision	Features: At Least 1 Bathtub,Cable Available,Gas,Kitchen Island,One,Pantry,Utility Room,Vaulted Ceiling,Vaulted Ceiling(s),Walk-in Closet(s),Walk-in Shower,Wood/Simulated Wood Fl
Above Grade Finished Area, sq ft: 1502	Below Grade Finished Area, sq ft: 746
Inclusions: Refrigerator, Oven/Range, Dishwasher.	Exclusions: Seller's Personal Property.

Amenities

Waterfront available: No	Cooling: Central Air
Amenities: Dishwasher,Range/Oven,Refrigerator	Water Source: Public
Sewer: Public Sewer	

Room Sizes

Room type	Dimensions	Level
Bedroom 1	13x13	Main
Bedroom 2	13x12	Main
Bedroom 3	14x12	Lower
Kitchen	10x15	Main
Living Or Great Room	23x15	Main
Other Room	6x4	Main
Other Room 2	26x15	Lower

Building Details

NewConstructionYN: Yes	Heating: Forced Air
Basement: Finished,Finished Contiguous,Full,Full Sz Windows Min 20x24	Exterior material: Shake Siding,Vinyl,Vinyl Siding,Wood/Wood Shake/Cedar
Parking: Attached,Garage Door Opener,Opener Included	

Agent Details

Agent Full Name: Jenny M Landro	Agent Email: jennifer@landrorealty.com
--	---