

435 RIVERVIEW RIDGE PLACE, COMBINED LOCKS, WI, 54113

<https://www.adashunjones.com>

435 RIVERVIEW
RIDGE Place,
COMBINED LOCKS,
WI, 54113



\$649,000

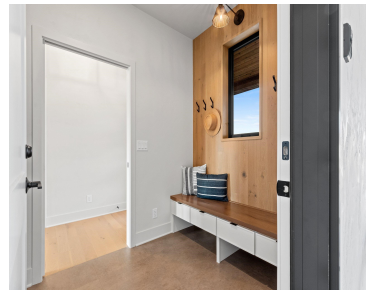

• 2248 sq ft

Step into THE YELLOWSTONE 2, where 2,200+ sq ft of breathtaking design meets unmatched craftsmanship. Built by the renowned Griffin Builders, this stunning 3 bed, 3 full bath home captivates with soaring great-room ceilings, a striking fireplace, and a gourmet kitchen featuring a large island, step-in pantry, and Thermador appliances. The main-floor primary suite is...



Jenny
LPT Realty

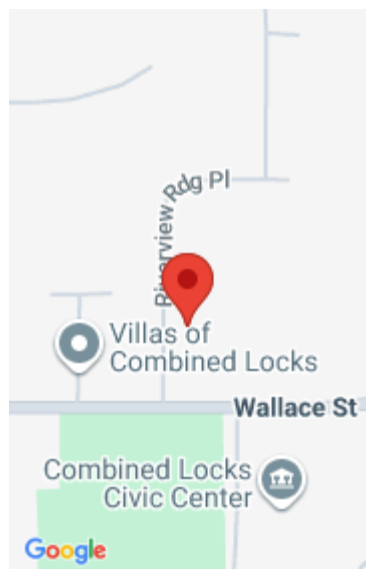

Features

Price per sq ft: \$288.70

Lot Size, acres: 0.14

For Sale or Rent: For Sale

Association Fee: 1800

GarageYN: No

Heating: Forced Air

FireplaceYN: No

Lot Features: Cul-De-Sac, Rural -
Subdivision

Amenities: Dishwasher, Range,
Refrigerator

Below Grade Finished Area, sq ft:
746

Sewer: Public Sewer

Area, sq ft: 2,248 sq ft

Year built: 2024

Garage Spaces: 2

Parcel Number: 230025941

AttachedGarageYN: No

Cooling: Central Air

PoolPrivateYN: No

Features: At Least 1 Bathtub, Cable Available, Gas,
Kitchen Island, One, Pantry, Vaulted Ceiling(s), Walk-in
Closet(s), Walk-in Shower, Wood/Simulated Wood Fl

Above Grade Finished Area, sq ft: 1502

Water Source: Public

Tax Amount: \$266.51

Room Sizes

Main Level Bedroom 1 13x13 Bedroom 2 13x12 Kitchen 10x15 Living Room 23x15 Other Room
6x4 Lower Level Bedroom 3 14x12 Other Room 2 26x15

Building Details

NewConstructionYN: Yes

Basement: Finished,Full,Full Sz Windows Min
20x24

Exterior Material: Shake Siding, Vinyl Siding **Parking:** Attached, Garage Door Opener

Agent Details

Agent Full Name: Jennifer M. Landro

Agent Email: jennifer@landrorealty.com