

4318 POLARIS PARKWAY, HARMONY, WI, 53546

https://www.adashunjones.com

4318 Polaris
Parkway, Harmony,
WI, 53546



\$159,900

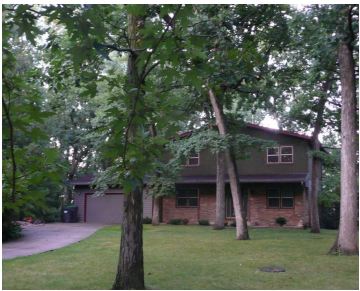

Milton Schools, Wooded Park-like setting with mature beautiful trees, 4 bedroom, 2 bath, 2 -story. Beautiful hardwood floors, large rooms, living room, family room w/fireplace w/woodburner, first floor laundry and lower level rec room w/bar an rec room. Roof is 7 years old, some newer windows, newly tiled bath. Kitchen w/island and large pantry. This...

- 4 beds
- 1 bath
- RS
- Sold
- 2498 sq ft



Lynn Pilsner
RE/MAX Preferred

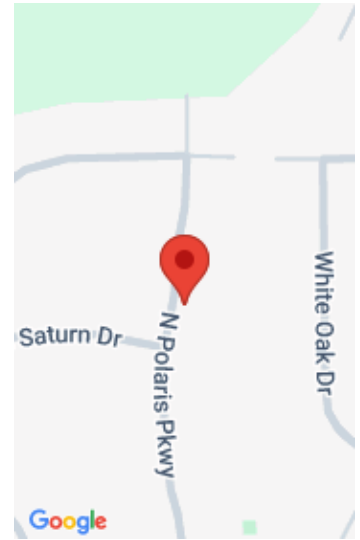

Features

GarageYN: Yes

FireplaceYN: No

Lot Features: Wooded, Subdivided

Above Grade Finished Area, sq ft: 1998

Tax Year: 2013

Inclusions: Some Window Coverings

AttachedGarageYN: Yes

PoolPrivateYN: No

Features: Main Level,Pantry,Water softener inc,Wood Burning

Below Grade Finished Area, sq ft: 500

Tax Amount: 2815

Amenities

Waterfront available: No

Amenities: Microwave,Range,Refrigerator,Water Softener Owned

Sewer: Private Sewer

Cooling: Central Air

Water Source: Well

Building Details

NewConstructionYN: No

Heating: Forced Air, Natural Gas

Basement: Full,Partially Finished **Exterior material:** Brick,Stone,Wood Siding

Parking: Attached,Paved

Agent Details

Agent Full Name: Lynn Pilsner

Agent Email: lynn@lynnpilsnerhomes.com