

# 4302 GOLDENEYE GATEWAY DRIVE, MIDDLETON, WI, 53562

https://www.adashunjones.com

4302 Goldeneye Gateway Drive, Middleton, WI, 53562



**\$502,000**

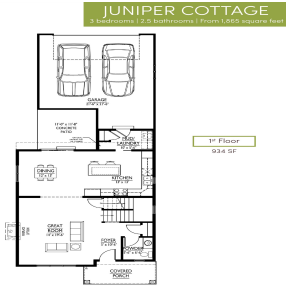

**JUNIPER COTTAGE**  
3 bedrooms | 2.5 bathrooms | From 1,865 square feet

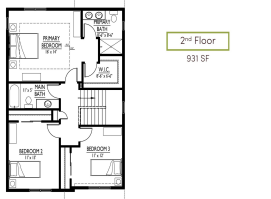

• 1865 sq ft

Monthly condo fee \$190. Welcome to Canna Lily Cottages at Redtail Ridge-featuring Middleton Schools! Open kitchen & dining with quartz countertops, granite sink, slate appliances & walkout to 11x11' patio. Large great room with gas fireplace and main floor powder room & laundry room. Primary bedroom suite features walk-in closet & private bath with tile...



**Cari Wuebben**  
Encore Real Estate Services, I

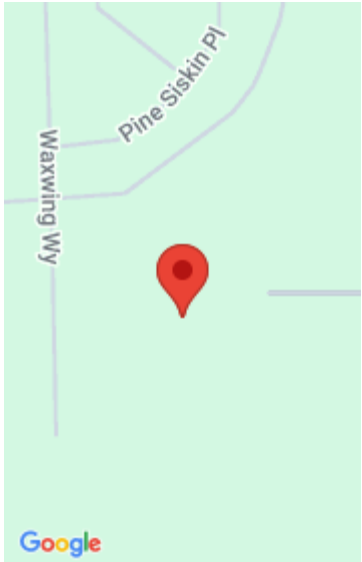

---

## Features

**Days on Market:** 62

**Lot Size, acres:** 0.1

**Subdivision Name:** Redtail Ridge

**Parcel Number:** 0808-363-3256-2

**AttachedGarageYN:** Yes

**Cooling:** Central Air

**PoolPrivateYN:** No

**Features:** Accessible Doors, Accessible Hallway(s), Gas, Kitchen Island, Main Level, Walk-in Closet(s), Water softener inc

**Above Grade Finished Area, sq ft:** 1865

**Tax Year:** 2025

**Tax Amount:** \$907

**Area, sq ft:** 1,865 sq ft

**Year built:** 2025

**Garage Spaces:** 2

**GarageYN:** Yes

**Heating:** Forced Air, Natural Gas

**FireplaceYN:** Yes

**Community Features:** Sidewalks

**Amenities:** Dishwasher, Disposal, Microwave, Range, Refrigerator, Water Softener Owned

**Water Source:** Public

**Sewer:** Public Sewer

---

## Building Details

**NewConstructionYN:** Yes

**Exterior Material:** Pressed board, Vinyl Siding

**Basement:** Bath/Stubbed,Concrete,Full,Sump Pump

**Parking:** Alley Access, Attached, Garage Door Opener, Paved

---

## Agent Details

**Agent Full Name:** Cari Wuebben

**Agent Email:** cari.wuebben@encorehomesinc.com