

4265 ROSE HAVEN COURT, GREEN BAY, WI, 54313

https://www.adashunjones.com

4265 ROSE HAVEN
Court, GREEN BAY,
WI, 54313

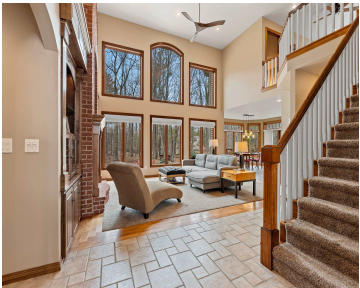
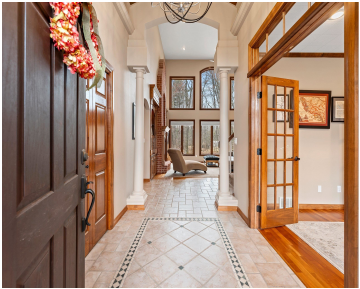

\$674,900

Nestled on 1.4 wooded acres at the end of a quiet cul-de-sac, this beautifully updated home offers space, comfort, and privacy. The main level features cathedral ceilings, a gas fireplace, office and laundry, and a granite kitchen with a large walk-in pantry. The primary suite includes a jetted tub, tiled shower, and walk-in closet. Upstairs...



Jamie
NextHome Select Realty

- 3 beds
- 4 baths
- Residential
- Residential,Single Family Residence
- Closed
- 3851 sq ft

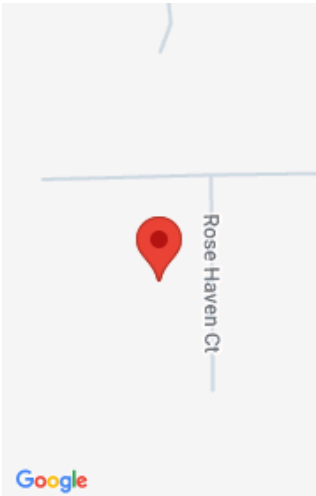

Features

GarageYN: No

FireplaceYN: No

ExteriorFeatures: Deck

Features: Gas,One,Pantry,Split
Bedroom,Vaulted Ceiling,Vaulted Ceiling(s)

Below Grade Finished Area, sq ft: 1250

Inclusions: Refrigerator, Stove, Dishwasher,
Microwave, Washer, Dryer, Ring doorbell,
Living room tv mount bracket, Playset

AttachedGarageYN: No

PoolPrivateYN: No

Lot Features: Cul-De-Sac, Rural - Subdivision,
Wooded

Above Grade Finished Area, sq ft: 2601

Tax Amount: 8709.03

Exclusions: Seller's personal property, 2 TV
wall mounts in lower level, Freezer in garage,
Mini fridge in lower level

Amenities

Waterfront available: No

Water Source: Well

Cooling: Central Air

Sewer: Conventional Septic

Room Sizes

Room type	Dimensions	Level
Bedroom 1	28x13	Main
Bedroom 2	13x13	Upper
Bedroom 3	14x14	Upper
Family Room	50x22	Lower
Kitchen	24x15	Main
Living Or Great Room	20x15	Main
Other Room	11x8	Main
Other Room 2	13x12	Main
Other Room 3	20x8	Upper

Building Details

NewConstructionYN: No	Heating: Forced Air, Zoned
Basement: Finished,Finished Contiguous,Full	Exterior material: Brick,Deck
Parking: Attached,Basement,Basement Access	

Agent Details

Agent Full Name: Jamie L Mursau	Agent Email: jamie@selectnextrhome.com
--	---