

4240 N WEDGEWOOD DRIVE, APPLETON, WI, 54911

<https://www.adashunjones.com>

4240 N
WEDGEWOOD
Drive, APPLETON,
WI, 54911



\$599,900

Open House 05.17.26 Sun 12:00 - 2:00 PM CDT

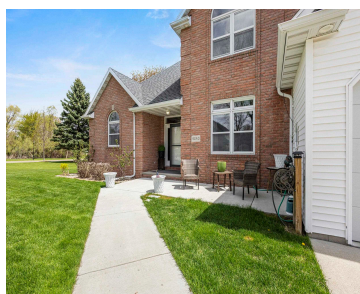

• 2965 sq ft

Meticulously maintained by its original owner, this custom-built 1996 residence perfectly blends architectural elegance with everyday comfort. The heart of the home features a seamless flow between the chef-ready kitchen, complete with premium granite countertops, and a breathtaking living area highlighted by soaring 30-foot vaulted ceilings. The spacious main-floor primary suite offers comfort and convenience...

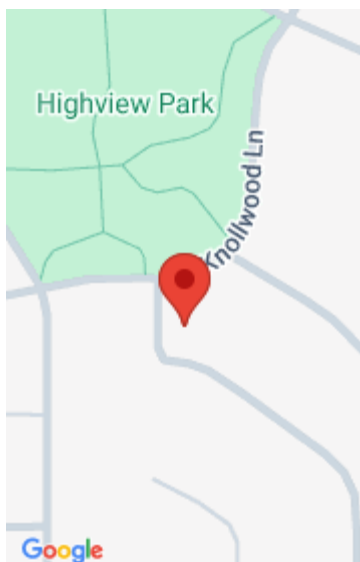

Rick
Century 21 Ace Realty

Features

Price per sq ft: \$202.33

Lot Size, acres: 0.42

For Sale or Rent: For Sale

Association Fee: 100

GarageYN: No

Cooling: Central Air

PoolPrivateYN: No

Above Grade Finished Area, sq ft: 2320

Water Source: Public

Tax Amount: \$7,366.77

Area, sq ft: 2,965 sq ft

Year built: 1996

Garage Spaces: 3

Parcel Number: 31-6-5067-00

AttachedGarageYN: No

FireplaceYN: No

Features: Gas, One

Below Grade Finished Area, sq ft: 645

Sewer: Public Sewer

Room Sizes

Main Level Bedroom 1 15x15 Formal Dining Room 13x11 Kitchen 18x17 Living Room 21x22 Dining Room 11x14 Other Room 3 11x7 Upper Level Bedroom 2 13x13 Bedroom 3 14x10 Bedroom 4 25x15 Lower Level Other Room 17x14 Other Room 2 13x15

Building Details

NewConstructionYN: No

Exterior Material: Brick

Basement: 8Ft+ Ceiling,Finished,Full

Parking: Attached

Agent Details

Agent Full Name: Richard J. Gasman

Agent Email: rick.gasmanjr@c21ace.com

Open House

05/17/2612:00 to 14:00