

424 STONEHAVEN DRIVE, GREEN LAKE, WI, 54941

https://www.adashunjones.com

424 Stonehaven Drive, Green Lake, WI, 54941

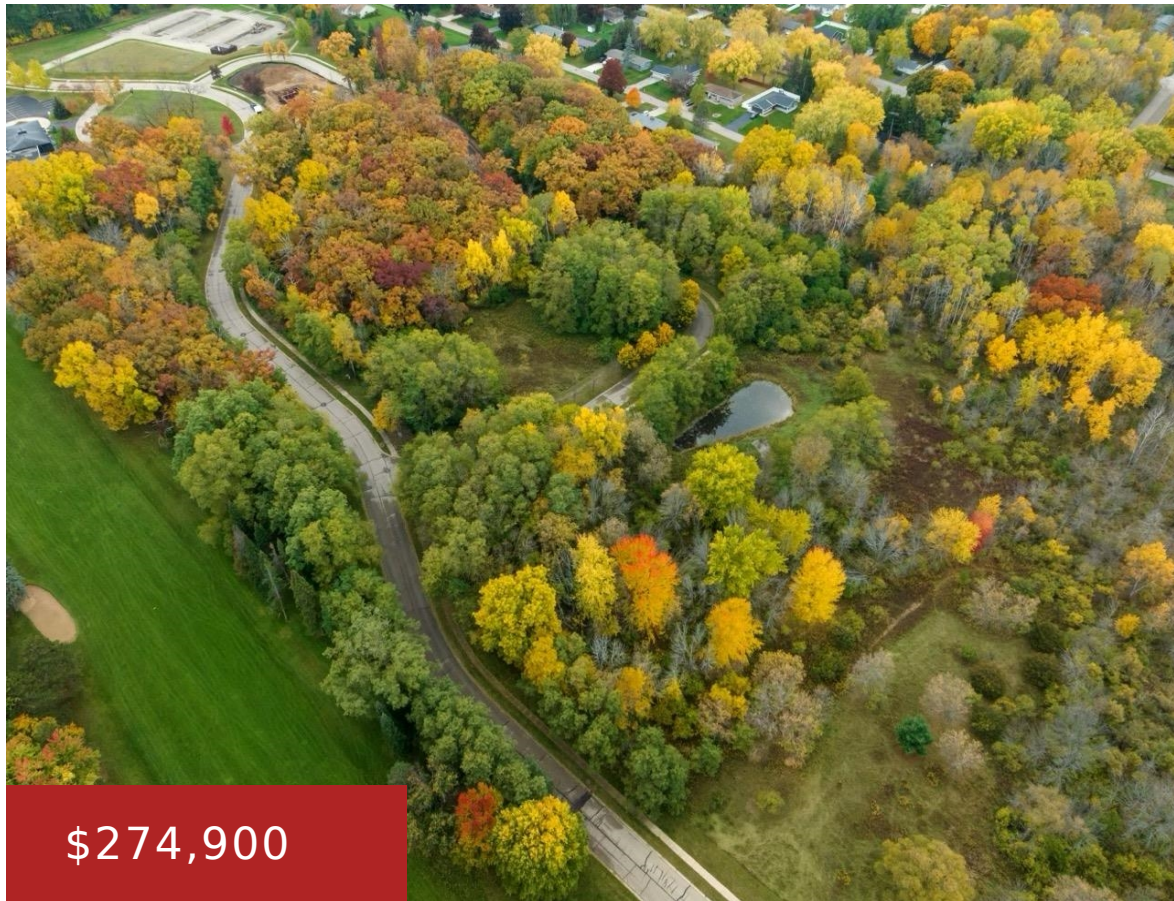

\$274,900

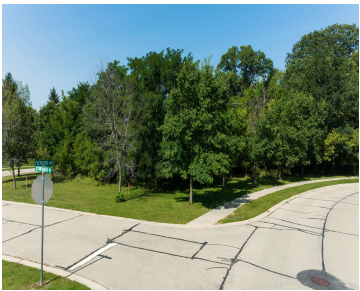

Evensong Estates is Green Lake’s newest subdivision set amongst areas of mature hardwood trees and beautiful meadows. Located right in the heart of downtown Green Lake boasting nineteen (19) residential lots having approximately one half acre each in size. Lots are within walking distance of all that Green Lake has to offer: Shops, restaurants, churches,...

- Single family
- Active



Jeffrey Shadick
Better Homes and Gardens Real Estate Special Properties

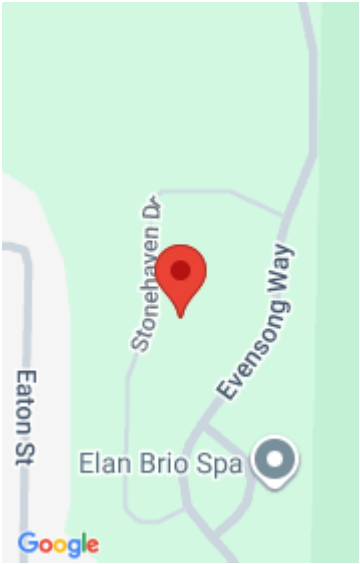

Features

GarageYN: No

AttachedGarageYN: No

FireplaceYN: No

PoolPrivateYN: No

Lot Features: On Golf Course

Utilities: Natural Gas Available, Electricity Available, Phone Available

Tax Year: 2024

Tax Amount: 1142

Amenities

Waterfront available: Deeded access-No frontage, Lake, Water ski lake, Boat Slip

Water Source: Municipal water available

Sewer: Public Sewer

Building Details

NewConstructionYN: No

Agent Details

Agent Full Name: Jeffrey Shadick

Agent Email: jeff@special-properties.com