

4163 GLIDDEN DRIVE, STURGEON BAY, WI, 54325

<https://www.adashunjones.com>

4163 GLIDDEN Drive, STURGEON BAY, WI, 54325

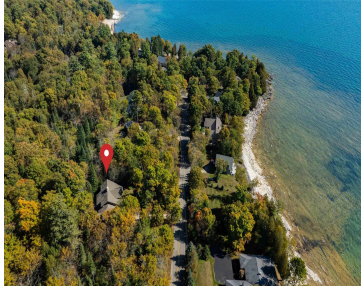

\$899,900

Discover warmth and character in this stunning home on a wooded lot just steps from the bay. Spacious kitchen w/ rich wood cabinetry, expansive counters, SS appliances & large picture window w/ peaceful views. Family room w/ cathedral knotty pine ceiling & walls of windows. Living room w/ soaring ceilings, floor-to-ceiling stone FP, hardwood floors...

• 3167 sq ft



Jill
Coldwell Banker Real Estate Group

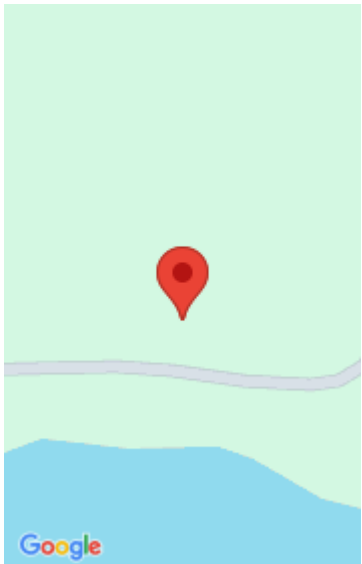

Features

Price per sq ft: \$284.15

Lot Size, acres: 1.67

For Sale or Rent: For Sale

Architectural Style: Contemporary

GarageYN: No

Heating: Forced Air, Radiant

FireplaceYN: No

Spa Features: Bath

Lot Features: Rural - Not Subdivision, Wooded

Amenities: Dishwasher, Electric Oven, Gas Dryer, Microwave, Refrigerator, Washer

Water Source: Well

Tax Amount: \$4,031.41

Area, sq ft: 3,167 sq ft

Year built: 1998

Garage Spaces: 2

Parcel Number: 022-0328282714A6

AttachedGarageYN: No

Cooling: Central Air

PoolPrivateYN: No

WindowFeatures: Skylight(s)

Features: At Least 1 Bathtub, Cable Available, Formal Dining, Gas, Hi-Speed Internet Availbl, Vaulted Ceiling(s), Walk-in Closet(s), Walk-in Shower, Water Softener-Own, Wood Burning, Wood/Simulated Wood Fl

Above Grade Finished Area, sq ft: 3167

Sewer: Septic Tank

Room Sizes

Main Level Bedroom 1 16x11 Family Room 16x15 Formal Dining Room 17x16 Kitchen 17x17 Living Room 20x19 Other Room 12x10 Upper Level Bedroom 2 13x12 Bedroom 3 12x11 Other Room 2 22x16 Other Room 3 11x11 Other Room 4 11x11

Building Details

NewConstructionYN: No

Basement: Crawl Space

Exterior Material: Aluminum Siding, Stone

Parking: Attached, Basement, Garage Door Opener

Agent Details

Agent Full Name: Jill M. Dickson-Kesler

Agent Email: jdickson@coldwellhomes.com