

# 415 E 16TH STREET, KAUKAUNA, WI, 54130-3321

<https://www.adashunjones.com>

415 E 16TH Street,  
KAUKAUNA, WI,  
54130-3321



**\$274,900**

Open House 06.07.26 Sun 11:00 - 12:00 PM CDT

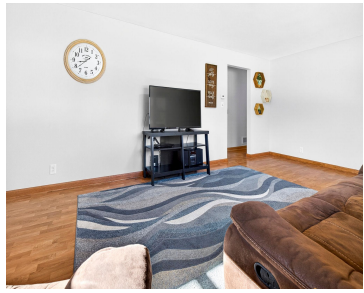

Ideally situated on a quiet tree-lined street, this home offers comfortable living at its best! The spacious living room is perfect for relaxing, while the convenient eat-in kitchen includes a pantry & provides plenty of prep space. The dry LL adds valuable space w/a versatile flex room (w/concrete floor) perfect for an office/hobby/workout area &...

• 1322 sq ft



**Jill**  
Century 21 Ace Realty

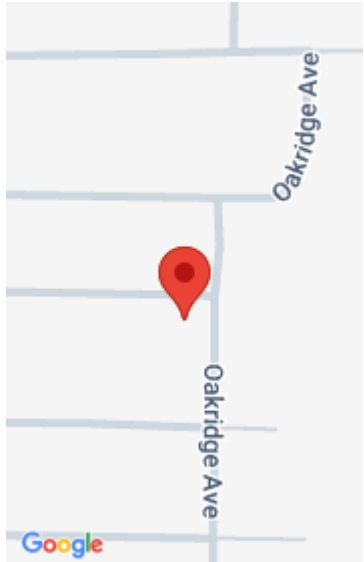

---

## Features

**Price per sq ft:** \$207.94

**Lot size, sq ft:** 7405 acres

**Year built:** 1955

**Garage Spaces:** 2

**Parcel Number:** 324058200

**AttachedGarageYN:** No

**Cooling:** Central Air

**PoolPrivateYN:** No

**Features:** At Least 1 Bathtub, Hi-Speed Internet Availbl, None, Pantry, Wood/Simulated Wood Fl

**Above Grade Finished Area, sq ft:** 1180

**Water Source:** Public

**Tax Amount:** \$3,739.65

**Area, sq ft:** 1,322 sq ft

**Lot Size, acres:** 0.17

**For Sale or Rent:** For Sale

**Architectural Style:** Ranch

**GarageYN:** No

**Heating:** Forced Air

**FireplaceYN:** No

**Lot Features:** Corner Lot, Near Bus Line, Sidewalk

**Amenities:** Dishwasher, Electric Oven, Electric Range, Range, Refrigerator

**Below Grade Finished Area, sq ft:** 142

**Sewer:** Public Sewer

---

## Room Sizes

Main Level Bedroom 1 14x12 Bedroom 2 13x10 Bedroom 3 11x9 Kitchen 11x10 Living Room 18x12 Dining Room 11x8 Lower Level Other Room 15x10

---

## Building Details

**NewConstructionYN:** No

**Basement:** Full,Partial Fin. Non-contig,Sump Pump

**Exterior Material:** Brick, Vinyl Siding **Parking:** Attached, Garage Door Opener

---

## Agent Details

**Agent Full Name:** Jill M. Coenen

**Agent Email:** jill.coenen@c21ace.com

---

# Open House

06/07/26 11:00 to 12:00