

4113 BLACKBERRY RIDGE DRIVE, ONEIDA, WI, 54155

https://www.adashunjones.com

4113 BLACKBERRY
RIDGE Drive,
ONEIDA, WI, 54155

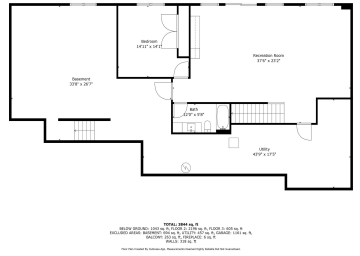

This is what Instagram dreams are made of! This perfectly curated former showcase home has it all! Amazing curb appeal, open concept floorplan, cathedral ceiling with beams in GR, formal dining area, large kitchen with butler pantry. Master bathroom with full tiled shower and dual vanities with quartz counters. Upper bonus room with bathroom is...



Maureen
Platinum Real Estate

- 4 beds
- 5 baths
- Residential
- Residential, Single Family Residence
- Active
- 3912 sq ft

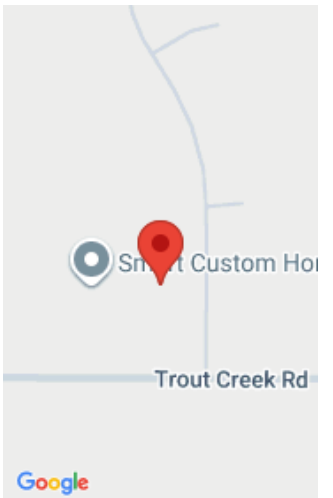

Features

GarageYN: No	AttachedGarageYN: No
FireplaceYN: No	PoolPrivateYN: No
Features: Gas,One	Above Grade Finished Area, sq ft: 2874
Below Grade Finished Area, sq ft: 1038	Tax Amount: 13658.04
Exclusions: sellers personal property not included	

Amenities

Waterfront available: No	Cooling: Central Air
Amenities: Dishwasher,Disposal,Microwave,Range,Refrigerator	Water Source: Public
Sewer: Conventional Septic	

Room Sizes

Room type	Dimensions	Level
Bedroom 1	14X14	Main
Bedroom 2	12X12	Main
Bedroom 3	12X12	Main
Bedroom 4	14X13	Lower
Family Room	19X33	Lower
Formal Dining Room	11X13	Main
Kitchen	18X11	Main
Living Room	20X18	Main
Other Room	8X5	Main
Other Room 2	10X9	Main
Other Room 3	19X24	Upper
Other Room 4	8X6	Main

Building Details

NewConstructionYN: No

Basement: 8Ft+ Ceiling,Finished,Full,Full Sz Windows Min
20x24,Walk-Out Access

Parking: Attached,Basement

Heating: Forced Air, Zoned

Exterior material:
Stone,Vinyl Siding

Agent Details

Agent Full Name: Maureen Bryfczynski

Agent Email: maureen@smartcustomhomes.com