

4112 PARK VIEW DRIVE, JANESVILLE, WI, 53546

<https://www.adashunjones.com>

4112 PARK VIEW
Drive, Janesville,
WI, 53546

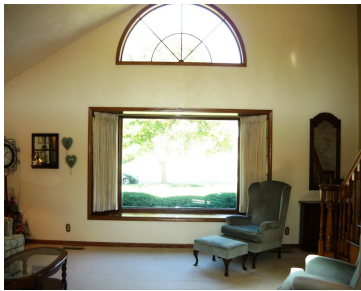

Meticulous 4BR 4BA home on 1/2ac lot backing up to Greenbelt. Soarg ceilings+open flr plan thru-out. Frml DR. LR w/cthdrl ceil, lg bay wndw w/eyebrow accent, French drs leadg to Grt Rm style Family Rm w/full wall fpl+blt-in bookcases. Huge eat-in KIT w/brkfst bar, center islnd, abundant cbnts, separate dining area. SunRm w/2 sldg drs...

- 4 beds
- 3 baths
- R1
- Sold
- 4298 sq ft



Features

GarageYN: Yes

FireplaceYN: No

Utilities: Cable Available

Above Grade Finished Area, sq ft: 3276

Tax Year: 2013

Inclusions: All window coverings

AttachedGarageYN: Yes

PoolPrivateYN: No

Features: Breakfast Bar,Cable Available,Dryer,Gas,Kitchen Island,Main Level,Pantry,Vaulted Ceiling(s),Walk-in Closet(s),Washer,Water softener inc,Wood Burning

Below Grade Finished Area, sq ft: 1022

Tax Amount: 7242

Amenities

Waterfront available: No

Amenities:

Dishwasher,Disposal,Dryer,Microwave,Range,Refrigerator,Washer,Water Softener Owned

Sewer: Public Sewer

Cooling:
Central Air

Water Source:
Public

Building Details

NewConstructionYN: No

Basement: Finished,Full,Full Size Windows/Exposed,Walk-Out Access

Parking: Attached,Garage Door Opener,Paved

Heating: Forced Air, Natural Gas, Electric

Exterior material:
Brick,Stone,Vinyl Siding

Agent Details

Agent Full Name: Julie Wilson

Agent Email: juliew@dickersonnieman.com