

# 405 PARK S, MADISON, WI, 53715

https://www.adashunjones.com

405 Park S,  
Madison, WI, 53715

## 845 Vilas Ave. & 405 S. Park St. Madison WI Asking Price: \$799,000

2 PARCEL LOT - 0.218 Acre Lot



**\$799,000**

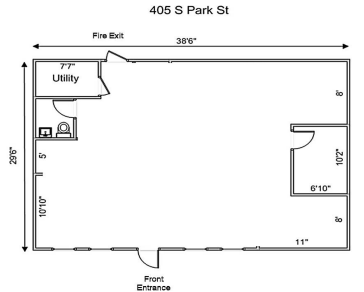
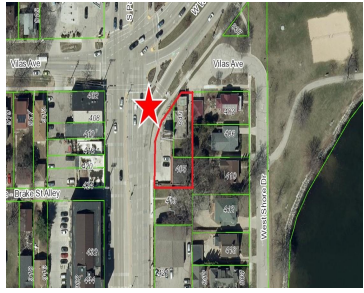

9,499 sq.ft. 2 parcel mixed use lot zoned TSS at the intersection of W. Washington Ave and S. Park St. 845 Vilas Ave was a prior city water well building with driveway access from Vilas Ave this building could be torn down for more parking or build something new (subject to city approval). 405 S....

• 1294 sq ft



**Jim Stopple**  
Madison Property Management, Inc.

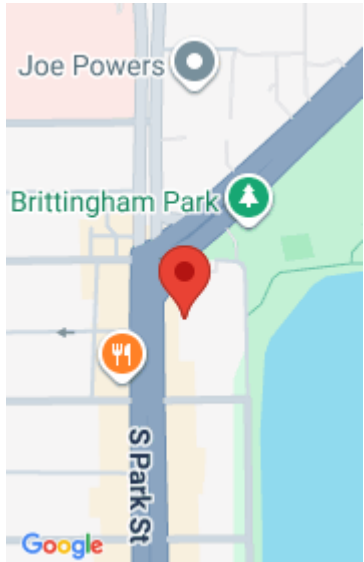

## Features

**Days on Market:** 135  
**Area, sq ft:** 1,294 sq ft  
**Parcel Number:** 070923313020  
**AttachedGarageYN:** No  
**Cooling:** Central Air  
**PoolPrivateYN:** No  
**Water Source:** Public  
**Sewer:** Public Sewer

**Floors:** 1 floor  
**Year built:** 1950  
**GarageYN:** No  
**Heating:** Natural Gas, Forced Air  
**FireplaceYN:** No  
**Lot Features:** 0.218  
**Tax Year:** 2025  
**Tax Amount:** \$10,557

---

## Building Details

**NewConstructionYN:** No  
**Roof:** Composition, Other, Partially Flat

**Exterior Material:** Other

---

## Agent Details

**Agent Full Name:** Jim Stopple

**Agent Email:** jim@madisonproperty.com