4030 PONCE DE LEON BOULEVARD, ONEIDA, WI, 54155

https://www.adashunjones.com

4030 PONCE DE LEON Boulevard, ONEIDA, WI, 54155



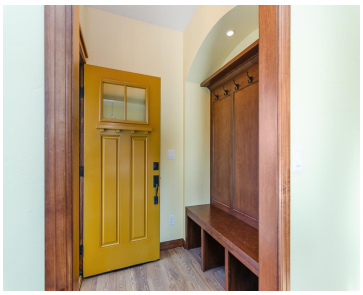

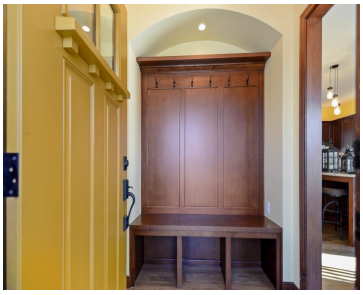



• 2225 sq ft

Quality built home by Steven Kassner Construction. 3 bedrooms, 3 full baths. Hardwood in foyer, kitchen and great room. Kitchen has granite and stainless steel appliances. Tile shower in the master bathroom. Gas fireplace with stone surround. Finished lower level with a rec room, bedroom and a full bath. $65/month home owners fee gives full...

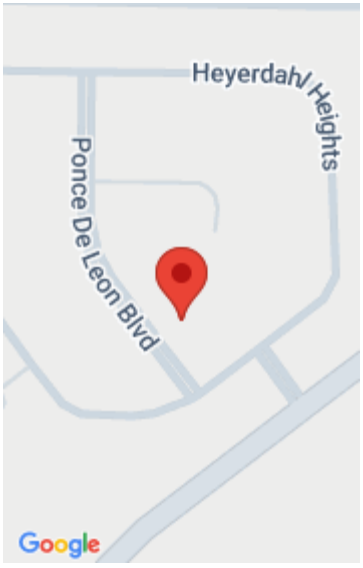

Ashley
Keller Williams Green Bay

Features

Price per sq ft: $201.80
Area, sq ft: 2,225 sq ft
Lot size, sq ft: 7324 acres
Lot Size, acres: 0.16
Year built: 2016
Subdivision Name: Polo Point 2nd Addn
For Sale or Rent: For Sale
Garage Spaces: 2
Association Fee: 780
Parcel Number: HB-3171
GarageYN: No
AttachedGarageYN: No
Cooling: Central Air
FireplaceYN: No
PoolPrivateYN: No
Features: Gas, One
Amenities: Dishwasher, Range, Refrigerator
Above Grade Finished Area, sq ft: 1625
Below Grade Finished Area, sq ft: 600
Water Source: Public
Sewer: Public Sewer
Tax Amount: $5,240.79

Room Sizes

Main Level Bedroom 1 12x15 Bedroom 2 11x12 Kitchen 13x13 Living Room 19x19 Dining Room 11x14 Other Room 5x6 Lower Level Bedroom 3 12x14 Family Room 18x20

Building Details

NewConstructionYN: No
Basement: Finished,Full
Exterior Material: Stone, Vinyl Siding
Parking: Attached

Agent Details

Agent Full Name: Ashley M. Kassner-Smith
Agent Email: ashley@ashleykassner.com

Open House

11/28/2611:00 to 12:30 11/29/2610:30 to 12:00