

401 HIDDEN MEADOW DRIVE, GLENBEULAH, WI,
53023-1140

<https://www.adashunjones.com>

401 HIDDEN
MEADOW Drive,
GLENBEULAH, WI,
53023-1140



Dreaming of a New-Build w/the “extras” already completed? This 4 bed, 3 ba, 2018 Hillcrest Ranch greets you w/ a sleek, modern kitchen open to a naturally well-lit living space. Show off your ceiling-height cabinets & SS appliances while enjoying the practicality of a walk-in pantry, island, & patio access. Experience the convenience of 1st...

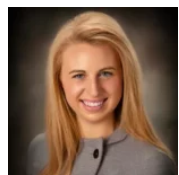

Bethany
Adashun Jones, Inc.



Sarah
Adashun Jones, Inc.

- 4 beds
- 3 baths
- Residential
- Residential,Single Family Residence
- Closed
- 2102 sq ft



Features

GarageYN: No	AttachedGarageYN: No
FireplaceYN: No	PoolPrivateYN: No
Features: At Least 1 Bathtub,Kitchen Island,None,Pantry,Smart Home,Walk-in Shower,Water Softener-Own,Wood/Simulated Wood Fl	Above Grade Finished Area, sq ft: 1372
Below Grade Finished Area, sq ft: 730	Tax Amount: 3890.42
Inclusions: Dishwasher, Microwave, Oven/Stove, Refrigerator, Washer, Dryer, TV Mounts, Rods and Blinds, Swingset, water softener (owned)	Exclusions: Personal Property,Curtains,Chalkbrd,B-ball Hoop,ChestFreezer,Garage Workbench/Cabinets/RubberMaidTracksystem,Potted Plants,dehumid., 1 mirror, sandbox

Amenities

Waterfront available: No	Cooling: Central Air
Amenities: Dishwasher,Dryer,Microwave,Range,Refrigerator,Washer	Water Source: Public
Sewer: Public Sewer	

Room Sizes

Room type	Dimensions	Level
Bedroom 1	11x12	Main
Bedroom 2	10x11	Main
Bedroom 3	10x11	Main
Bedroom 4	10x11	Lower
Family Room	16x26	Lower
Kitchen	11x12	Main
Living Room	14x17	Main
Dining Room	10x11	Main

Building Details

NewConstructionYN: No

Heating: Forced Air

Exterior material: Vinyl Siding

ArchitecturalStyle: Ranch

Basement: 8Ft+ Ceiling,Full,Full Sz Windows Min 20x24,Partial Fin. Contiguous,Radon Mitigation System,Sump Pump

Parking: Attached

Agent Details

Agent Full Name: Bethany Warntjes

Agent Email: bethany@adashunjones.com