

4001 MONONA DRIVE, WI, 53716

<https://www.adashunjones.com>

4001 MONONA
Drive, WI, 53716



\$420,000

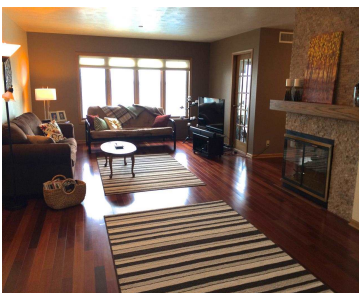

This is a fabulous 3rd floor end unit in Waters Edge Condos. Beautiful Capitol skyline view. Over \$100,000 in remodeling upgrades which include Brazilian Cherry floors, detailed inlay in DR. Hickory cabinets, granite counter tops and Italian tile flooring in the kitchen. Center island, breakfast bar & sitting area. 4-Season porch & deck overlooking two...

- 2 beds
- 2 baths
- Condominium,Res
- Sold
- 2184 sq ft



Jane Marie Pechauer
JMP Properties



Features

GarageYN: No

AttachedGarageYN: Yes

FireplaceYN: No

PoolPrivateYN: No

Security Features: Security System, Building Security

Lot Features: Near Public Transit

Utilities: Cable Available

Features: Breakfast Bar, Gas, Kitchen Island, Main Level, Soaking Tub, Storage, Walk-in Closet(s)

Above Grade Finished Area, sq ft: 2184

Tax Year: 2013

Tax Amount: 7455

Inclusions: Some Window Coverings

Amenities

Waterfront available: Waterfront, Lake, 1

Water Body Name: Monona

Cooling: Central Air

Amenities: Dishwasher, Disposal, Dryer, Microwave, Range, Refrigerator, Washer

Water Source: Public

Sewer: Public Sewer

Building Details

NewConstructionYN: No

Heating: Forced Air, Natural Gas

Basement: Walk-Out Access

Exterior material: Brick, Stone

Parking: Assigned, Attached, Garage Door Opener, Underground

Agent Details

Agent Full Name: Jane Marie Pechauer

Agent Email: jmpechauer@gmail.com