

3924 KESTREL POINT DRIVE, JANESVILLE, WI, 53548

<https://www.adashunjones.com>

3924 Kestrel Point
Drive, Janesville,
WI, 53548

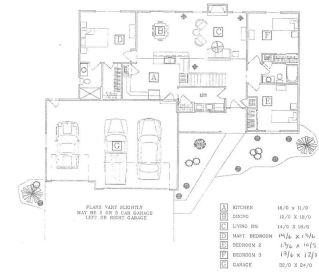

\$177,900

Quality constructed home! Located in the quiet and convenient Rockport Ridge subdivision. This 1500+ square feet home offers a split bedroom design with master suite and full bath. Beautiful birch cabinets in the kitchen and bathrooms. Hardwood floors in the foyer, kitchen and dining area. The lower level sets up well for a future finish...

- 3 beds
- 2 baths
- R1
- Sold
- 1503 sq ft

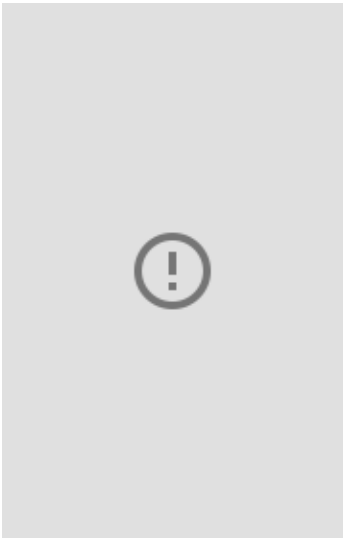

Features

GarageYN: Yes

FireplaceYN: No

Features: Accessible Bedroom, Accessible Full Bath, Breakfast Bar, Main Level, Pantry, Vaulted Ceiling(s)

Tax Year: 2014

AttachedGarageYN: Yes

PoolPrivateYN: No

Above Grade Finished Area, sq ft: 1503

Tax Amount: 833

Amenities

Waterfront available: No

Amenities: Dishwasher, Microwave

Sewer: Public Sewer

Cooling: Central Air

Water Source: Public

Building Details

NewConstructionYN: Yes

Basement: Bath/Stubbed, Full, Full Size Windows/Exposed

Parking: Attached, Paved

Heating: Forced Air, Natural Gas

Exterior material: Vinyl Siding

Agent Details

Agent Full Name: Adam Briggs

Agent Email: adambriggs@thebriggsrealtygroup.com