

388 S PARK AVE, FOND DU LAC, WI, 54935

https://www.adashunjones.com

388 S PARK AVE,
FOND DU LAC, WI,
54935



\$84,900



Priced to Sell! This 3 bedroom, 1.5 bath home is a gem. Features include spacious kitchen, natural woodwork and hardwood floors. Main floor laundry and fenced in yard are just a few more of extras in this wonderful home.

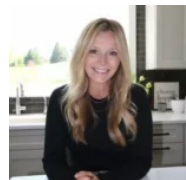

Kelly
Adashun Jones, Inc.

- 3 beds
- 1 bath
- Residential
- Residential,Single Family Residence
- Closed
- 1726 sq ft

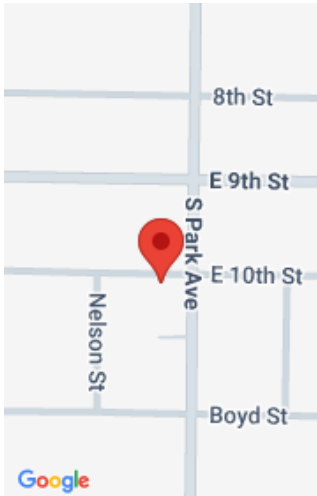

Features

GarageYN: No

FireplaceYN: No

Features: Free Standing,Water Softener-Rent,Wood/Simulated Wood Fl

Tax Amount: 2668

AttachedGarageYN: No

PoolPrivateYN: No

Above Grade Finished Area, sq ft: 1726

Amenities

Waterfront available: No

Amenities: Dishwasher,Range,Refrigerator

Sewer: Public Sewer

Cooling: Central Air

Water Source: Public

Room Sizes

Room type	Dimensions	Level
Bedroom 1	13X11	Upper
Bedroom 2	13X11	Upper
Bedroom 3	11X9	Upper
Kitchen	16X14	Main
Living Room	21X12	Main
Dining Room	12X10	Main
Other Room	9X10	Upper

Building Details

NewConstructionYN: No

Heating: Forced Air

Exterior material: Aluminum Siding,Vinyl Siding

ArchitecturalStyle: Other

Basement: Full

Parking: Detached

Agent Details

Agent Full Name: Kelly M Twohig

Agent Email: kelly@adashunjones.com