

3820 NATIONAL STREET, ONEIDA, WI, 54155-9015

https://www.adashunjones.com

3820 NATIONAL
Street, ONEIDA, WI,
54155-9015

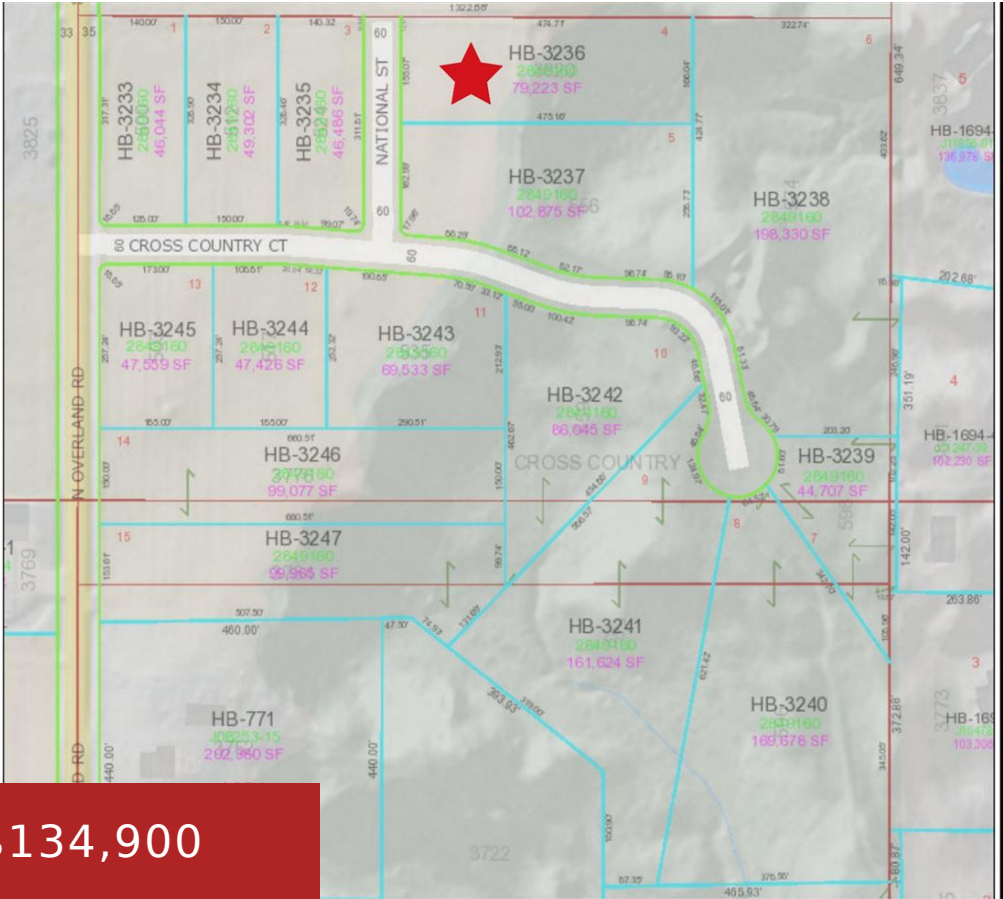

\$134,900

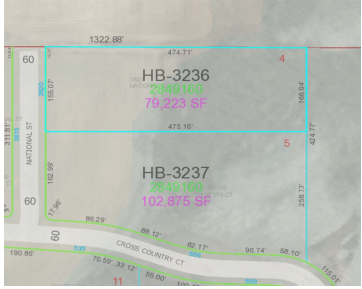

Wonderful new subdivision in a great location in Hobart! Cross Country Subdivision offers many great options with wooded and open lots ranging from 1 acre to 4+ acres. Restrictive covenants apply. Well and septic (perked conventional) are needed. Lot #4 is a wooded 1.81 acre lot with open area located at the end of National...

- Land
- Agricultural, Residential, Vacant Land/Acreage
- Active



Ben
Ben Bartolazzi Real Estate, Inc

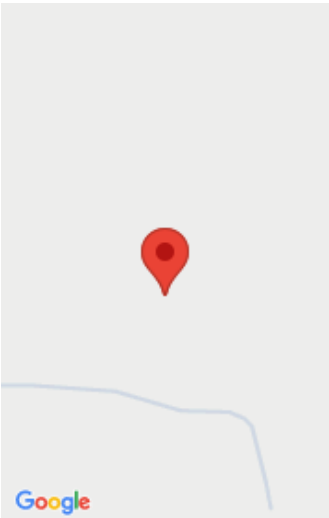

Features

GarageYN: No

FireplaceYN: No

Lot Features: Cul-De-Sac, Rectangular Lot, Wooded

Tax Amount: 80.13

AttachedGarageYN: No

PoolPrivateYN: No

Utilities: Electricity Available, Natural Gas Available

Amenities

Waterfront available: No

Sewer: None, Other

Water Source: None, Other

Building Details

NewConstructionYN: No

Agent Details

Agent Full Name: Ben M Bartolazzi

Agent Email: ben@benbarto.com