381 BRIAR STREET, GREEN BAY, WI, 54301

https://www.adashunjones.com

381 BRIAR Street, GREEN BAY, WI, 54301



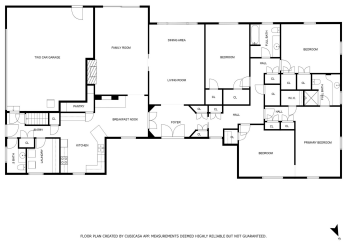





$399,900

• 2988 sq ft

Vintage Allouez home with a built-in fallout shelter! This rare, nearly 3000 sq ft, 4-bedroom, 2.5-bathroom ranch is ideally located in the heart of Allouez, conveniently close to everything you need. The home features original detailed woodwork and built-ins throughout. The master suite not only has its own private bathroom but also a private entry...

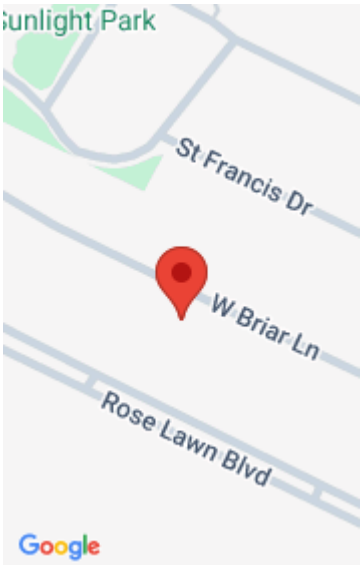

Jared

Bay Area Realty & Appraisal

Features

Price per sq ft: $133.84

Area, sq ft: 2,988 sq ft

Lot Size, acres: 0.42

Year built: 1965

For Sale or Rent: For Sale

Garage Spaces: 2

Architectural Style: Ranch

Parcel Number: AL-1651-R-32

GarageYN: No

AttachedGarageYN: No

Heating: Central A/C, Forced Air

FireplaceYN: No

PoolPrivateYN: No

ExteriorFeatures: Patio

Features: At Least 1 Bathtub, One, Pantry, Wood Burning

Amenities: Dishwasher, Range/Oven, Refrigerator

Above Grade Finished Area, sq ft: 2988

Water Source: Municipal/City

Sewer: Municipal Sewer

Tax Amount: $4,867

Room Sizes

Main Level Bedroom 1 12x18 Bedroom 2 15x13 Bedroom 3 16x12 Bedroom 4 12x16 Family Room 14x22 Kitchen 12x15 Living Or Great Room 15x12 Dining Room 15x7

Building Details

NewConstructionYN: No

Basement: Crawl Space,Partial

Exterior Material: Brick, Patio

Parking: Attached

Agent Details

Agent Full Name: Jared Tetzner

Agent Email: tetznerre@gmail.com