

380 MAPLE AVENUE, FOND DU LAC, WI, 54935

https://www.adashunjones.com

380 MAPLE Avenue,  
FOND DU LAC, WI,  
54935

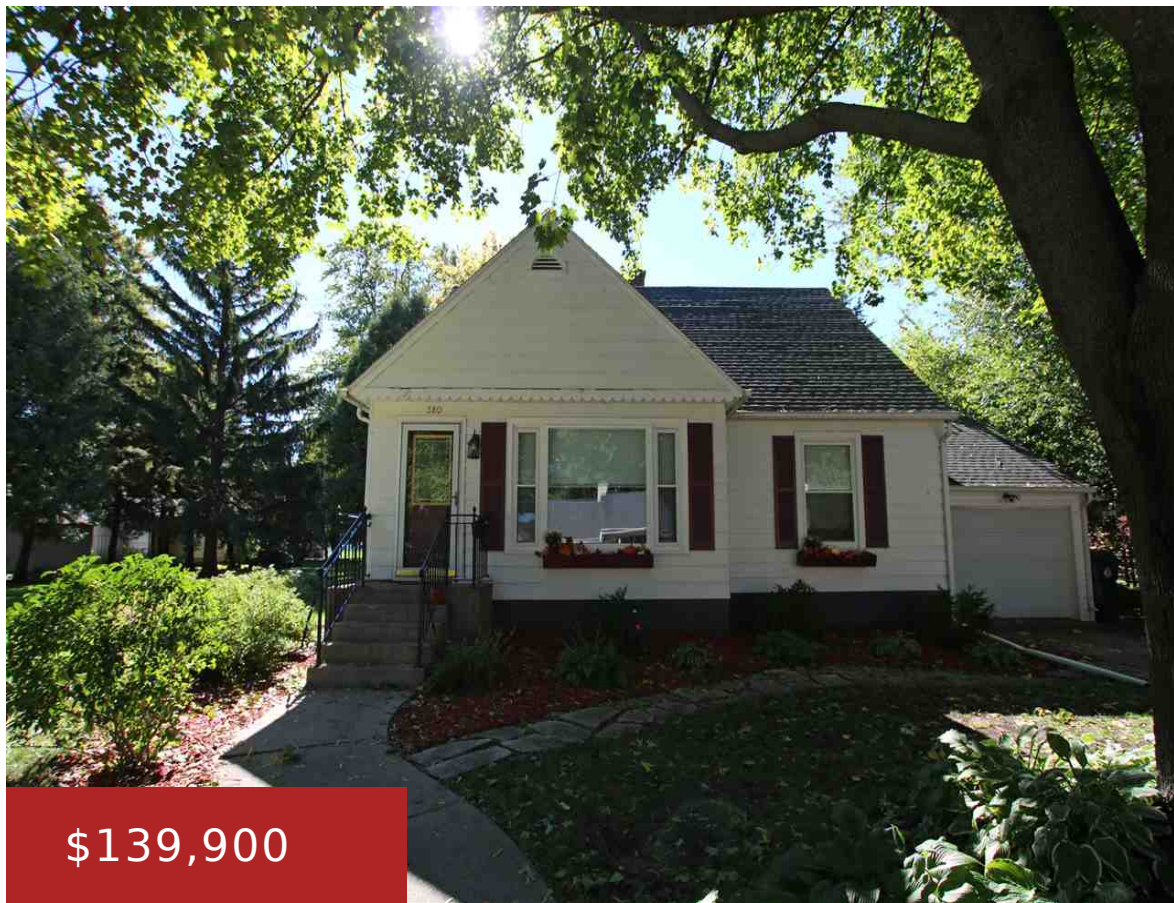

\$139,900



Looking for a QUIET neighborhood? Nestled on a DEAD END st., this 3 bed, 2 ba, cape cod boasts a MASTER SUITE with extensive closet space! Other features include beautiful HARDWOOD FLOORS, a 3 season room, and a BONUS ROOM in the lower level. Newer insulation & A/C.

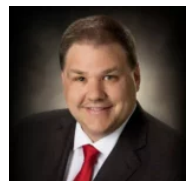

**Chris**  
Adashun Jones, Inc.

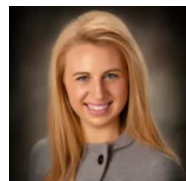

**Bethany**  
Adashun Jones, Inc.

- 3 beds
- 2 baths
- Residential
- Residential,Single Family Residence
- Closed
- 1606 sq ft

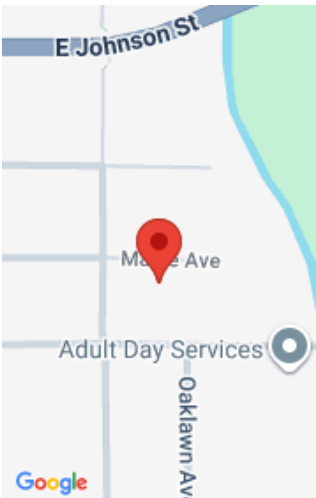

---

## Features

<b>GarageYN:</b> No	<b>AttachedGarageYN:</b> No
<b>FireplaceYN:</b> No	<b>PoolPrivateYN:</b> No
<b>Features:</b> None	<b>Above Grade Finished Area, sq ft:</b> 1476
<b>Below Grade Finished Area, sq ft:</b> 130	<b>Tax Amount:</b> 2746.93
<b>Inclusions:</b> Stove, Refrigerator, Washer, Dryer, Microwave, Built-in Oven, Garbage/Recycle Bins	<b>Exclusions:</b> Sellers' Personal Property & Water Softener (Rental)

---

## Amenities

<b>Waterfront available:</b> No	<b>Cooling:</b> Central Air
<b>Amenities:</b> Dryer,Microwave,Range,Refrigerator,Washer	<b>Water Source:</b> Public
<b>Sewer:</b> Public Sewer	

---

## Room Sizes

Room type	Dimensions	Level
Bedroom 1	16x11	Upper
Bedroom 2	12x10	Main
Bedroom 3	13x11	Main
Kitchen	14x9	Main
Living Room	19x12	Main
Dining Room	10x5	Main
Unfinished	21x13	Main
Other Room	13x10	Lower

## Building Details

**NewConstructionYN:** No

**Heating:** Forced Air

**Basement:** Full,Partially Finished

**Exterior material:** Vinyl Siding

**Parking:** Attached,Garage Door Opener

## Agent Details

**Agent Full Name:** Bethany Warntjes

**Agent Email:** bethany@adashunjones.com